'55

RED and GRAY

"If to think of me is to pray for me,
then remember me all the time."

Barbara
Welsbacher
55

To a fine
chic who I
always kid about
wearing sweaters but
I meant it (just kidding).
Yours always
Mike Heath

To a dear friend
who I hope to see and
enjoy the pleasure of visiting
with in the future — But if we stay
in contact with each other it won't
be the future — it will always be right now
Seriously Judy I wish you every bit of luck of thinable
Many Many Happy years
Alan B. Smith
"Lusher"

Peaches,
a fine gal
best of luck
in future
years
a friend always
Jim Tehan
-56-

Darleen —
Best of everything to
a real fine gal. Have
fun in your Sr. year.
A friend always
Anita Wallace
-56-

Darleen,
Youre a real
swell gal and
should go far. Be
good.
Miriam Jensen

Darleen,
I don't know you to
well, but you seem like
a very sweet girl,
Nancy Minton
55

Darleen,
I've known
you a short time,
but in that time
I've known you to
be tops!
"good Luck always"
— "for Spiotti" —

Darlene —
In the time I've
known you, I've
had alot of fun
& many laughs.
Stay as sweet
& smart as you
are & you'll go far.
Always Remember
me,
Ruby Johnson

I hope you have
nothing but the best
of luck always.
Gary Sandoval

Peaches,
a nice gal
that I've had
much fun with -
see you next
year -
"Vete"
- 56 -

Dear
Darleen,
Really
won't forget
the laughs we
have had also true
many kiss in gym. I
Remember me when I
used to jump up and down
when I had a new boy
friend. Hm. Hm. can't forget
sharp friend like you. Hm. Hm.
Mary.

Best of luck to a
real swell gal.
I miss our Spanish
class.
Betty -
56

I hope I didn't
have you "snowed"
too much in adv. alg.
Best of luck in the
future. R. Drescher

Darleen,
To a real crazy
gal. Remember the
slumber party at Burnetts
house. That was the crazyest
fun. Good Luck always.
Barbara
Williams

Best of luck
in the Future
Joann.

To a real sharp
chick of the great
class of 56.
Paul
(Kittner)

Good luck in
your Senior year.
I hope you have as
much fun as I did.
Dick
- The Lung -

Best of all luck
to a real fine gal.
Remember me,
Pat Branch

Darleen
To one of the
finest. Best always
and I don't know
what I'd do without
you in Spanish.
Sonia
Priest

Lots of luck to you in
your Senior year.
Be good and never
forget me
Babs
Wojcik
55

Darleen,
It has been a
lot of fun knowing
you this year. Remember
as you wish down the hamster
of life remember me as one of the
spinters. your friend
Ophie
Freeman

This page, Reserved for Anna Lee Bradley

To My old "Gal"
the best of luck
to a friend who
is Nice to know
and is Many
Ricks. your friend
Ray Jones

To a real sharp
gal, who I have
enjoyed knowing
very much Lots
of Luck to you
always
Judy
Davis

Its really been fun
knowing you and I'm
looking forward to
seeing you next year.
Mitch

THEME

THE LAMP—LEFT BY THE FIRST GRADUATING CLASS IN 1922—REMAINS IN SWEETWATER'S PORTAL—REFLECTING—PAST—PRESENT—FUTURE—

"THE LAMP GLOWS BRIGHT,"

RED & GRAY

Darleen Stowe 11A
707 East Seventh, Nat'l City
GR 7-0020

PUBLISHERS

PUBLISHED BY THE ASSOCIATED STUDENT BODY OF SWEETWATER UNION HIGH SCHOOL, OF NATIONAL CITY, CALIFORNIA.

To Darleen,
A real nice girl to
know. Your lots of fun.
Good luck in every-
thing you do.
Reda Nored.

To a real
smart girl in
Latin. I hope
you have the
best of everything
Helene Ferrari

MR. A. BUBY

DEDICATION

We at Sweetwater have been endowed with a rich heritage of fellowship, goodwill, and unselfish service by this beloved teacher. The boys in shop will remember him fondly as an understanding friend and counselor from whom they learned good citizenship and a trade of great value.

Whether he was in a classroom, encouraging his students, on the stage directing his crew, or on the athletic field supporting his team, his warm smile and good humor made the occasion a pleasant one. His patient counseling and untiring interest and participation in the extra-curricular activities of Sweetwater, for 24 years, will remain as a cornerstone in our institution.

It is to this man, Mr. Alvin Bloomfield Buby, that we, the students of Sweetwater, wish to dedicate our annual.

peaches: Lots of Luck to a real cute gal. Sure hope to see lots of you after graduation. Sally Bentress 1955

To Darleen

Lots of luck to a swell gal who has been in my gym class. We have had some good times this year & I know you will go far in your next year at Su-Hi. Have fun in "Civic" and work hard. Always Remember

Jane Rayzor -55

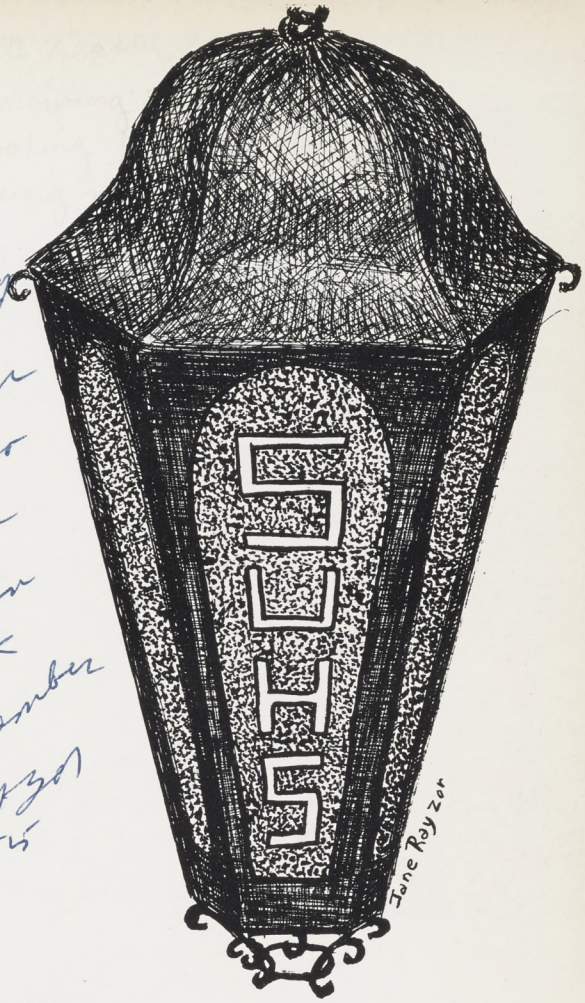

TABLE OF CONTENTS

Administration 4
Student Government . . 12
Classes 20
Activities 56
Athletics 80

ADMINISTRATION

To one real fine girl! and I really mean it! I wish you all the luck in the world in everything you do! as ever
Betty Johan
'57 (the best!

Darleen,
Although I haven't known you too well you seem to be real nice. I hope you have much happiness & success in your future years.
Janice
Grundstrom

ADMINISTRATION

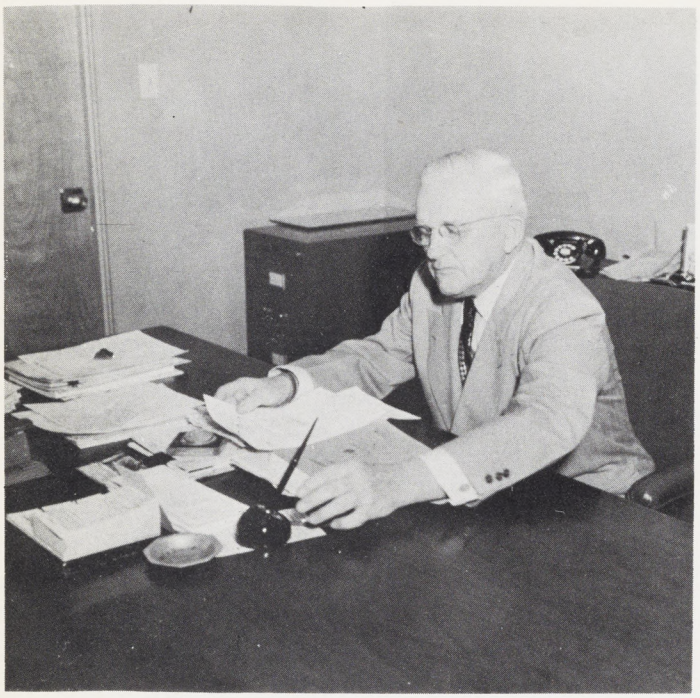

"The school year of 1954-55, now drawing to a close, is adding yet another page of achievement to the thirty-three year record established by Sweetwater High. Since 1921, scores of teachers, hundreds of graduates and thousands of students have made their contributions, each year, to its traditionally high standards of scholarship and citizenship. No high school can justly claim a finer record in these respects than can Sweetwater.

It is a great source of satisfaction to me personally to realize that during two-thirds of the life history of Sweetwater, it has been my privilege to make some contributions to this record. My very best wishes for future happiness and success go to all who love this school and the high ideals for which it stands."

J. M. McDonald

District Superintendent

Left to right. Morris Hayes, M.D., John Gardner Jr., Harold C. Foster, Wilbur Bradley, Edgar O. Rogers, J. M. McDonald, Superintendent, Eunice Harris, Business Manager.

The theme of the 1955 Red and Gray is significant to all Sweetwater students, both present and past. As far back in history as the recorded words of Homer, man has been guided by the lamps of learning in all areas of human endeavor. A better symbol therefore could not have been found than the one that has served to guide Sweetwater students in their efforts to be adequately prepared to meet the requirements of American Citizenship.

Never before has it been so vitally necessary that you proceed forth into society from school loudly proclaiming that the aim of education is to attain the freedom and Dignity of Man. Bear in mind that to attain this ideal you must be completely free to work, to develop fully the talents with which God has endowed each one of us.

The future strength and greatness of the United States depends on the graduates of our high schools growing wiser and remembering the ideals and human qualities that wrought the "Miracle of America" — a nation strong, self reliant, enterprising, dignified and happy.

N. A. Campbell

I was there on September 15, 1952 when "bewitched, bothered and bewildered" you entered the portals of Sweetwater.

I was there as your awe of personal freedom and the unknown experiences ahead was replaced with a sense of responsibility, confidence to accomplish goals, and quiet pride—within yourself and for your school.

I am here as you number your final happy, hazy, hurried days, witnessing the climax of this chapter of your "book of education."

I shall be here to watch over those who follow you.

I am the Sweetwater LAMP OF TRADITION.

Donna B. Butts

Lux et Veritas

I am the light that shows the way to truth;
For three full decades I have guided youth
In search of wisdom as a way of Life;
A beacon in this frenzied world of strife.
"Let there be light: an edict voiced by God,
Has been my mandate since first our fathers trod
The hallowed halls of buildings now long gone;
But still, in new surroundings, I shine on.

Robt. E. Stein

Faculty

You are indeed the servants of the Lamp.

Faithful you have served and tended it that we, the students, may go forth into a lighter, brighter world.

The light of the lamp gleams on the gems of wisdom you have given us, making us realize that, as we take up our small lamps and go out into the world, we must ever strive toward an enlightened and peaceful world.

Cheerio and Good Luck!
Mrs. Helen R. Berger

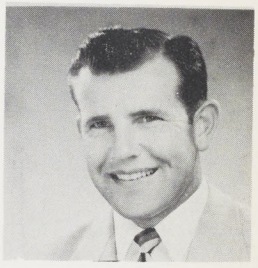

Don Bardot

Helen Berger

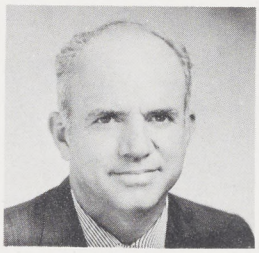

Lloyd Bishop

Alice Branch

Edith Burgess

Ruth Coburn

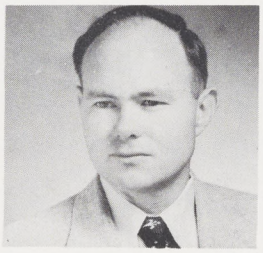

Robert Drescher

John Green

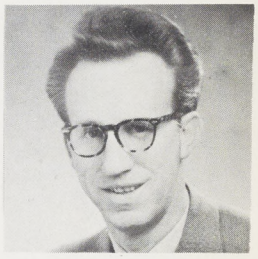

Collins Haan

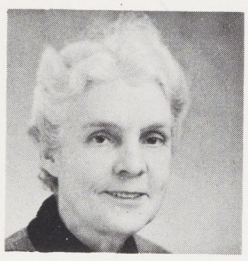

Sylvia Ingebritson

Paul Kettela

Joseph Lagnese

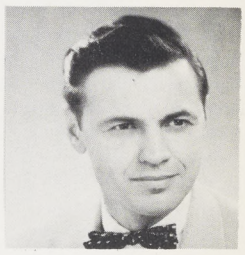

John Macevicz

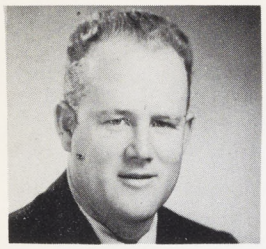

John Newlee

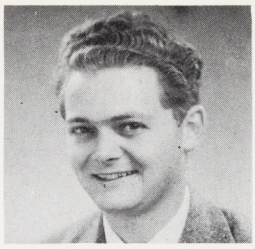

David Noe

Elsie Ostrom

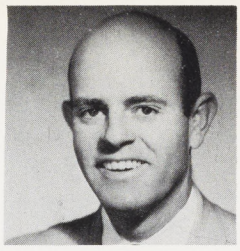

Thomas Parker

Patricia Peace

Barbara Pedersen

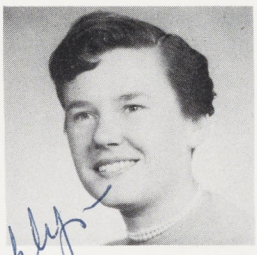

Pohly

LaVerne Pohlman

Morris Ross

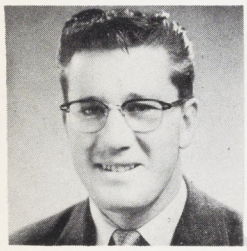

Charles Schultz

Lee Shelmerdine

Lois Starck

Arthur Teeter

Le deseo mucha felicidad
Arthur E. Teeter

Martha Vanderveen

Glen Warren

Best wishes to Darleen — a fine student.
C. Hulitson

CUSTODIANS: 1st row, left to right, R. Servatius, T. H. Cornelius C. Hobbs. **2nd row,** J. E. Lunsford, L. Trivett, D. E. Hammett, W. W. Haynes.

OFFICE STAFF, left to right: Marguerite Hall, Emelia Swanson, Grace Seebold

BUS DRIVERS, left to right: John Marlow, Phil Morey, Cleve Cormier, Harold Lindemood, William Hummel, Sam Eby.

COOKS, left to right: C. Kersey, M. Shehan, L. Stell, E. Ellensworth, U. Price, E. Elam.

STUDENT GOVERNMENT

STUDENT GOVERNMENT

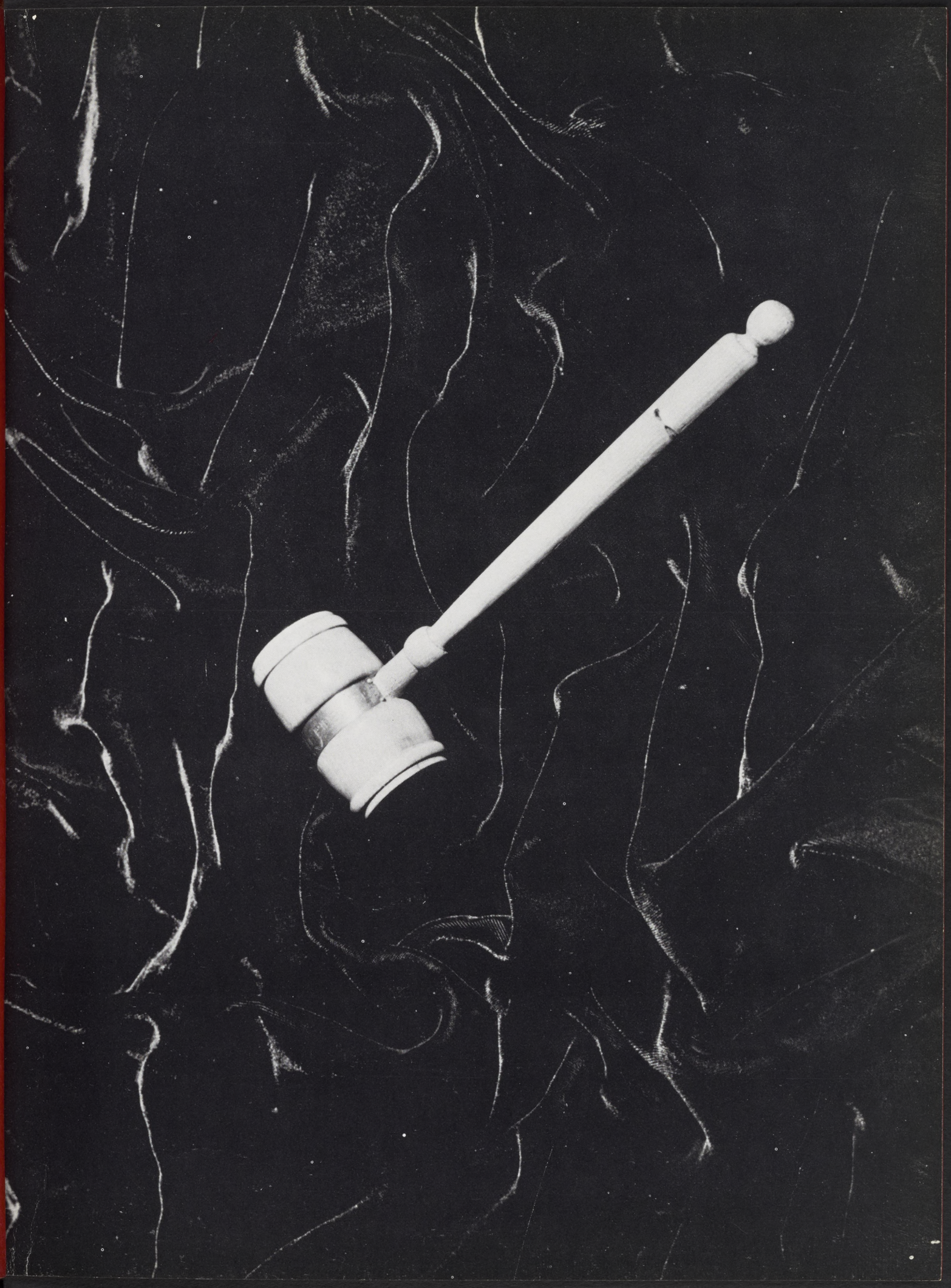

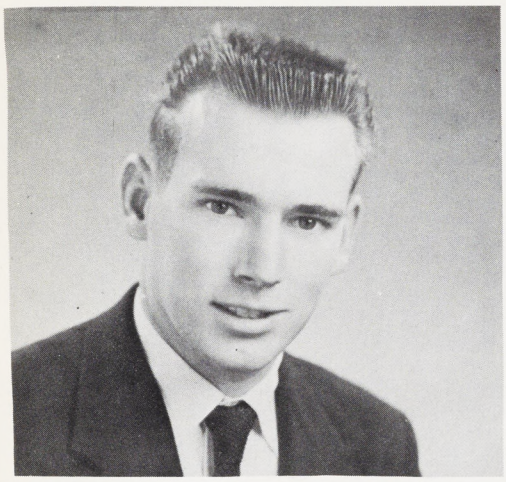

Neil Wolf, President

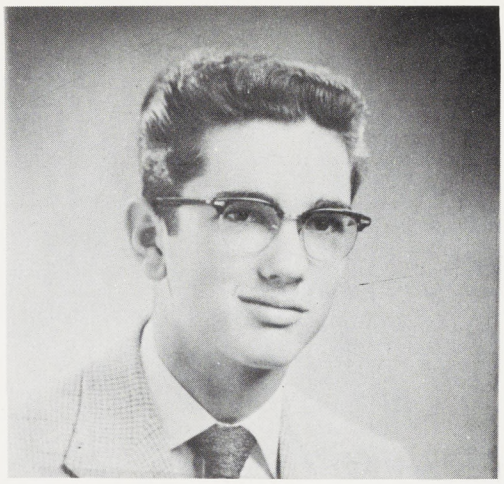

James Albanese, Vice-president

Student Government

Just as the "Great Lady" stands on Bedloe's Island, holding boldly her lamp, symbolizing the freedoms by which Americans govern themselves, the Lamp over Su-Hi's portals symbolizes the freedoms which enable students to govern themselves.

Countless numbers of unnamed persons work diligently to produce any great success. The overwhelming success of the 1955 school year can be attributed to the conscientious students who have participated in Sweetwater's Student Government.

In a government such as ours, the students choose whomever they feel will do the best job as their leaders. The student body elected a President, Vice President and Secretary.

The actual governing body of the A.S.B. was the Legislature. One representative was chosen from each civics, U.S. history, and English O. class. The Legislature met every other Monday evening to discuss, pass, or veto bills concerning student activities.

From the Legislature, Commissioners were elected. They met on the Wednesday prior to the Monday meetings to organize an agenda for the following Legislature meeting. The Board of Commissioners consisted of Commissioner of Records, Finance, Athletics, Art, Music, Alumni, Public Relations, Pep, Store, Tickets, Assemblies, and Girls Affairs.

The members of the Imp and Devil Club served constantly behind the scenes to keep the school running smoothly. The never-ending work of the student personnel of the A.S.B. Finance Department continued throughout the year to attest to the tremendous success.

Sweetwater is proud to acknowledge these outstanding leaders and diligent workers who have so ably filled these positions this year.

A special word of appreciation is extended to Collins Haan, our adviser, who gave us wise counsel and constructive guidance willingly during the past year.

Mary Luque, Secretary

Mr. Haan, A.S.B. Advise.

Fall Commissioners

Trudy Johnson

Jane Rayzor

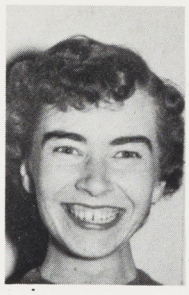
Barbara Wojcik

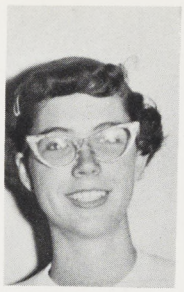
Connie Greaser

Judy Wagner

Bobbie Breeding

Ruby Nobles

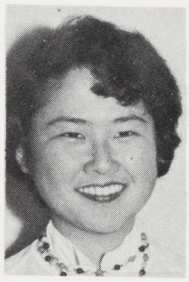
Martha Toyama

Pat Shea

Carol Emery

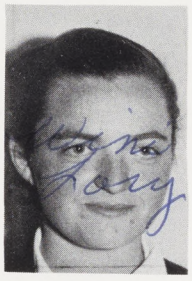
Wini Lory

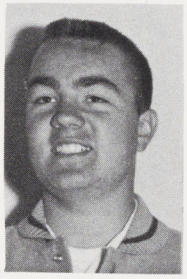
Dick McMains

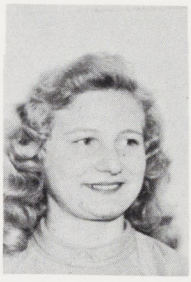
Jan Gerber

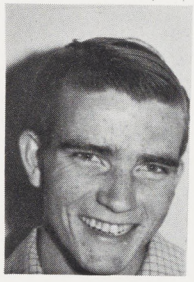
Bill Nelson

Carol Ojetti

Fall Legislature

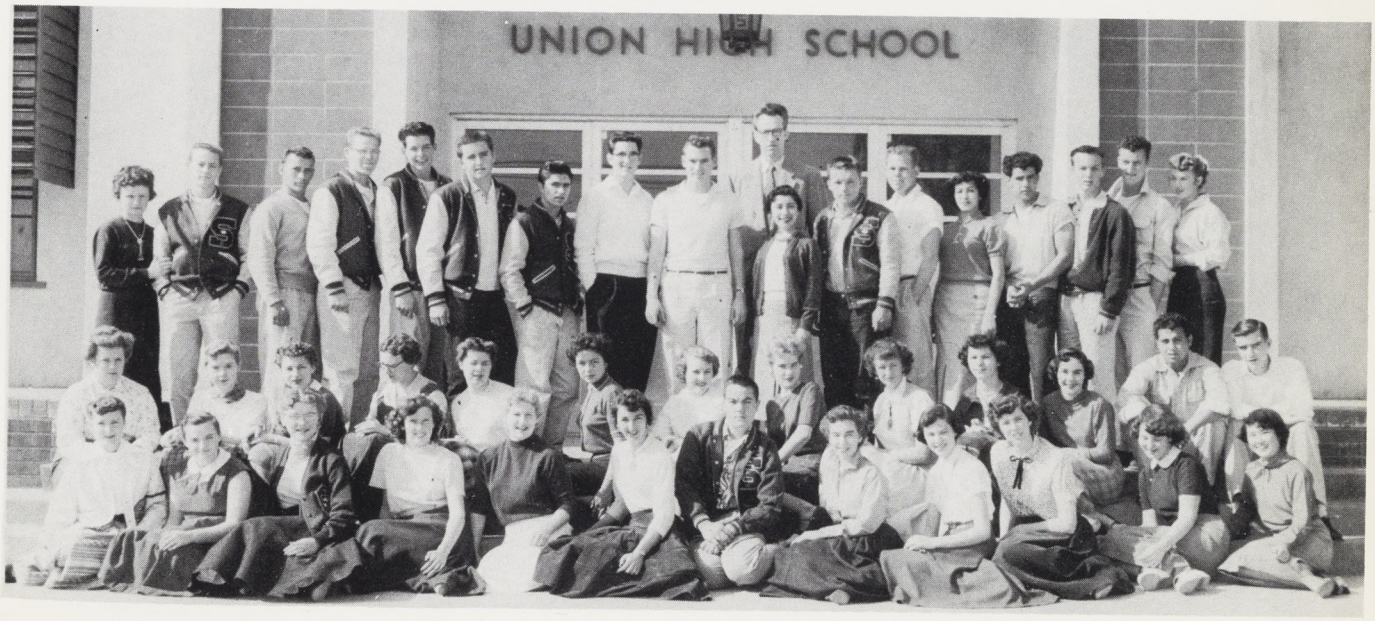

Row I, left to right: P. Davis, W. Lory, J. Rayzor, R. Nobles, J. Gerber, P. Shea, D. McMains, B. Wojcik, J. Wagner, C. Greaser, C. Emery, M. Toyama. **Row II:** D. Snow, B. Anderson, V. Brown, T. Johnson, C. Ojetti, M. Thomson, B. Babcock, J. Allen, P. Tuskes, D. Freeman, J. Seabock, E. Vega, B. Nelson. **Row III:** J. Dorr, J. King, R. King, G. Mitchell, P. Stoddard, C. Hays, R. Dominguez, J. Albanese, N. Wolf, M. Luque, C. Wayne, J. Powell, G. Varela, M. Varela, G. Loth, C. Bennett, B. Price. **Row IV:** Mr. Haan.

Spring Commissioners

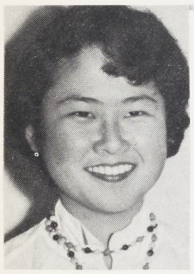
Martha Ioyama

Ruby Nobles

Jan Gerber

Mary Brown

Bobbie Breeding

Joy Fia

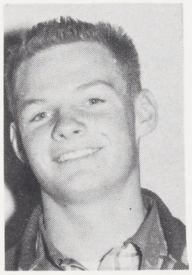
David Kemper

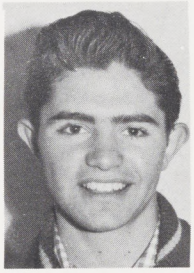
Ruben Dominguez

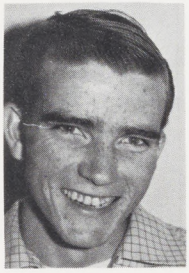
Bill Nelson

Pat Davis

Carol Emery

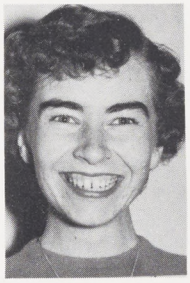
Barbara Wojcik

Judy Wagner

Connie Greaser

Jane Rayzor

Spring Legislature

Row I, left to right: B. Breeding, B. Wojcik, W. Lory, J. Rayzor, R. Nobles, M. Brown, J. Gerber, C. Ojetti, J. Wagner, C. Greaser, P. Davis. **Row II:** R. Dominguez, B. Nelson, B. Anderson, L. Hartman, C. Hawkins, B. Babcock, J. Grundstrom, J. Dorr, B. Price, B. Moore, B. Girdner, J. King. **Row III:** C. Emery, M. Toyama, P. Tuskes, D. McMains, C. Wayne, R. Toledo, G. Varela. **Row IV:** G. Goss, G. Mitchell. V. Brown, J. Allen, N. Wolf, M. Luque, J. Albanese, K. Thomson, C. Hawkins.

A. S. B. Finance

Row I, left to right: D. Eimar, B. Woolsey, W. Lory, S. Snow, E. Chase, D. Tanaka, J. Dudbridge, B. Norris, M. Dodge. **Row II:** B. Nelson, R. Nobles, Mrs. Ostrom, D. Chadwick.

Imp and Devils

Row I, left to right: N. Carter, C. Bagley, M. Swaine, J. Allen, P. Shea, C. Couch, J. Wium, R. Pavka, S. Green, B. Alexander, B. Norris, J. Gerber, L. Hartman, V. Mellos. **Row II:** W. CorDova, W. Lory, M. Jensen, B. Welsbacher, C. Dewez, R. Nobles, R. Mason, J. Andre, B. Wojcik, J. Rayzor, G. Taylor, G. Cross, M. Brown, T. Johnson, B. Breeding. **Row III:** M. Malody, G. Torres, J. Curry, P. Davis, F. Colburn, B. Woolsey, C. Hawkins, P. Branch, P. Gailband, A. Anderson, N. Cannon, J. Seabock, B. Hayden, M. Ellis, J. Spondouris, D. Tanaka. **Row IV:** C. Ojetti, B. Cameron, M. Toyama, I. Huckell, J. Anderson, J. Ebertz, M. Dewez, T. Weaver, K. Wyborny, D. Stowe, G. Thomas, C. Greaser, Mr. Haan, B. Furbass. **Row V:** J. Wagner, C. Parker, D. Missman, V. Brown, J. Jones, M. Dodge, J. Dudbridge, D. Eimar, S. Frieling, Y. Hoaglund, R. Tanaka, V. Whistler, N. Emery. **Row VI:** J. Albanese, M. Kile, J. Hackenberg, G. Mitchell, R. Kile, D. Freeman, J. Reustle, C. Emery. **Row VII:** L. Berger, D. Mullin, R. Dominguez, N. Lienhard, S. Milne, T. Hendricks, R. Freeman, J. Gibbs.

No Mans Council

Row I, left to right: B. Woolsey, R. Pavka, B. Breeding, M. Toyama. **Row II:** P. Branch, P. Seeley, L. Campbell, L. Figueira.

Row I, left to right: C. Parker, C. Ojetti, C. Hawkins, N. Ellis, D. Chadwick, S. Pasley, B. Bilsky. **Row II:** G. Varela, J. Dorr, R. Nored, J. Hill, F. Colburn, R. Woolsey.

Boys' Federation

left to right: Sec. Ronald Freeman, Pres. Richard Mitchell, Vice-Pres. Glenn Goss.

Representative

left to right: Ruben Dominguez, Richard McMains, Glenn Mitchell.

CLASSES

Dea real sharp
chick. Best of luck
in the future. Hope
we will be friends
for a long time. See
you next year.

Bea
Boggs

CLASSES

Do you remember that foggy, gray morning of Sept. 15, 1952, when we met for the first time? It was on the bleachers and we both were among the 290 new sophomores of Devilville.

The enthusiastic crowd exhibited such a display of spirit and loyalty that each of us became eager to participate. This was the awakening moment when we realized the desire to be recognized as a Red Devil.

Of course, we were reluctant and timid to join the crowd under the pressure of the upperclassmen. The seniors were our ideals and to become one was a dream.

By the time we were ready to engage in our junior year our dream came closer to reality. But it wasn't until passing English, history, drivers ed., hygiene, and P. E. that it was a sure thing.

Then, sure enough, Sept. 13, 1954, rolled around and for the first time in the new Sweetwater Gym, we, the Class of '55, became official owners of the "Senior B" yell. The enthusiasm and eagerness we showed as sophomores was far excelled by that we displayed as seniors.

During our Senior Year we etched our names in the permanent records of Sweetwater. The job we did in public speaking, journalism, football, basketball, track, baseball, office training, song and cheerleading, editing the Su-Hi News or working on its staff, producing the annual, participating in the Senior Play, leading the band or marching as head majorette, has made our class one which Sweetwater will long remember.

The precious memories of ditch day, the Prom, Vespers, the Senior Assembly, and the final Graduation Ceremony, will remain with us always. These events mark the end of our childhood.

The rays to our lamp continue to glow brightly with the expectation of our success for tomorrow.

Honor Students

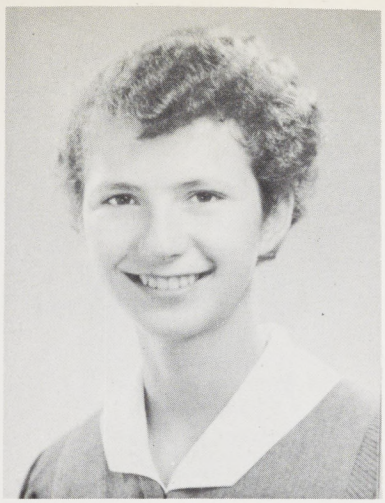

Roberta Joyce Breeding, 1st

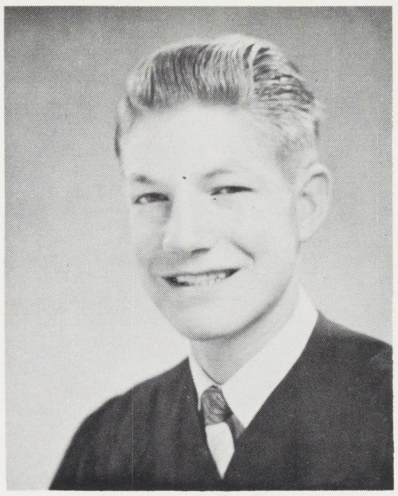

David James Hollweger, 4th

Sue Leilani Cornelius, 2nd

Constance Udean Greaser, 3rd

Trudy Ann Johnson, 5th

Seal Bearers

Row 1: B. Wojick, C. Greaser, S. Gagnon, J. Gerber, P. Shea, L. Muller, B. Norris. **Row 2:** D. Hollweger, M. Jensen, T. Johnson, L. Hill, W. Lory, B. Welsbacher, S. Pasley, D. Smith.

Senior Officers

PRESIDENT

John Barajas

VICE-PRESIDENT

Bob McCormick

SECRETARY

Lee Furbass

SECRETARY OF FINANCE

Donna Chadwick

The final bell has rung for the Class of 1955. This class was led by a fine Senior Council whose untiring efforts made our year a successful one. It was the result of teamwork.

We are leaving Sweetwater with a fuller understanding of what the future will hold. We thank the administration and teachers for their guidance and help in preparing us for the challenge of tomorrow.

As the years roll by we shall remember Sweetwater not only as an institution of learning but as a stepping stone for the future. The memory of our school will always linger in our minds as the happiest years of our lives.

We trust that all seniors will bring honor and credit to the name of Sweetwater.

John Barajas

Senior Council

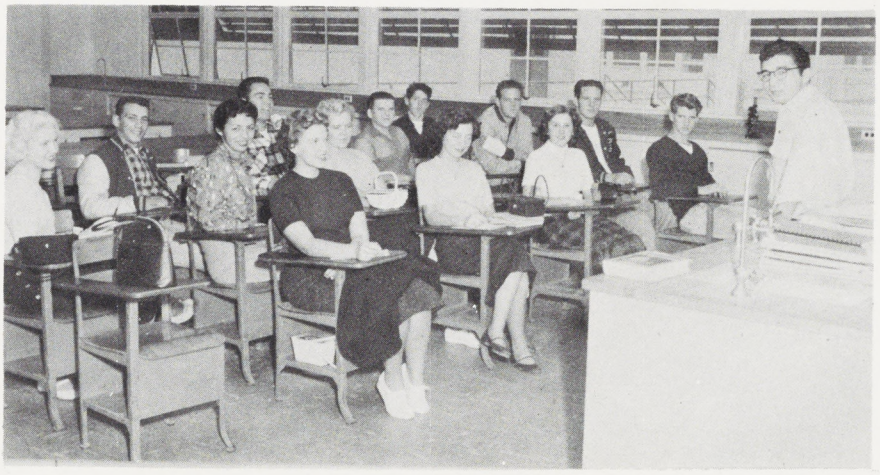

First Row: C. Lloyd. **Second Row:** R. King, V. Mellos, S. Snow. **Third Row:** D. McMains, D. Chadwick, M. Brown. **Fourth Row:** D. Tichonchuk, N. Ellis. **Fifth Row:** B. McCormick, D. Brewer, J. Hines, T. Carroll. **Standing:** John Barajas.

CHARLENE ADAMS
"Liberace," as she is known to her friends is this tall girl with mischievous brown eyes and sparkling smile. Teachers who give tests on Mondays especially disturb her good humor. In her leisure hours she plays the piano and to be a concert pianist is her main ambition in life. You'll most likely see Charlene at State College next year. While she was a student at Su-Hi she was in Imp & Devils 1 . . . Orchestra 2, 3 . . . and No Man's Club 1, 2, 3.

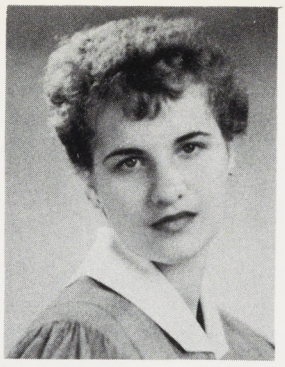

BARBARA KAY ALEXANDER
"Bobbi," who is one of our cute songleaders, states that eating shrimp at the Jack-in-the-Box is her favorite pastime. As she is always cutting her short hair even shorter, it seems her ambition to wear a ponytail will never be fulfilled. The 8:00 bell is her pet-peeve and after graduation she is planning to be married. At the present time she has been busy in these activities: Les Cherettes 2, 3 . . . Su-Hi News 2, Club Editor 3 . . . Majorette 2 . . . Imp & Devils 3 . . . Uniform 1 . . . and G.A.A. 1.

SHERRYLL DAWN ADNEY
"Goofus," who says playing the piano is her favorite pastime, expresses a desire to be a permanent fixture in an "old maids" society. This girl is known around school for her unusual laugh. People who talk all the time and don't say anything seem to be her pet-peeve. When she graduates she would like to take up electrical work. During the time she attended Su-Hi she participated in Hi-C Club 1, 2, 3 . . . Choir 2 . . . and No Man's Club 1, 2, 3.

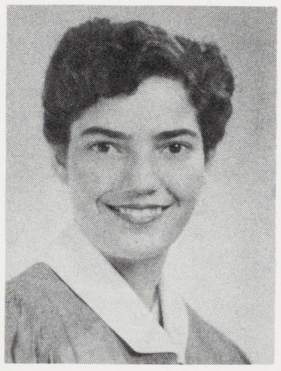

KAREN ANN ALEXANDER
"The Ski Jump Kid," is noted for her crazy parties. This cute, black-haired girl enjoys being with Johnny Hammer and looks forward to marriage and to work as a secretary after graduation. Karen's ambition is to be Johnny's psychology teacher. This might explain her pet-peeve which is boys who stay in bd until 1:00 in the afternoon. She participated in these activities: Pom Pon 3 . . . Drill Team 2 . . . and was a No Man's Representative 1.

FRANCES AGUILERA
"Punch," who has pretty brown eyes and a friendly smile for everyone, says that thinking of Marlon Brando is her favorite pastime; to have a date with this terrific speciman of manhood is her greatest ambition. Being an outstanding typist, she has achieved many awards in this field. Going to college and studying to be a pediatrician is Francis's immediate plan for the future.

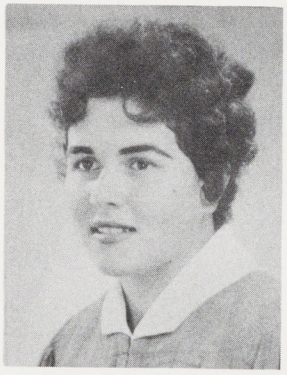

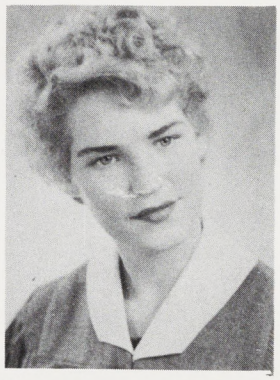

ALICE JOANN ALLEN
Better known as "Jo" is this cute blonde who is one of our vivacious cheerleaders. She was also very active in Legislature 3 . . . Uniform 1 . . . Pom Pon 2 . . . Les Cherettes 2, Vice-Pres. 3 . . . Tri-Ettes 2, 3 . . . Imp & Devils 3 . . . Su-Hi News 2, 3 . . Teen-Age Tattle Editor 3 . . . and Homecoming Attendant 3. In the little leisure time that she has she reads and also has a secret ambition to make "All Metro." After graduation she will be working and then she plans to eventually get married.

JAMES ALBANESE
"Jim," is one of Sweetwater's most popular, tall, dark, and handsome guys. Because of his wonderful speaking ability and great personality, he has a profound dislike for complainers. After graduation he will begin a college career preparing himself to become a teacher. He participated in NFL 2, Vice Pres. 3 . . . Su-Hi Speakers 2, 3 . . . FTA 2, Pres. 3 . . . CSF 1, 2, 3 . . . ONCOA 3, Pres. 3 . . . Imp & Devils 3 . . Seal Bearer 3 . . . Junior Council 2. Sioux Hi-Y 3 . . . and Senior play 3.

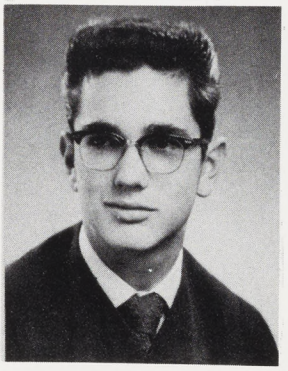

JANICE IRENE ANDRE
"Jan," a sweet girl with pretty blue eyes and short brown hair is seen watching television and studying for those hated civics tests in her unused hours. Her plan for the future is to get married but at the present time she is busily insuring her success as a secretary. In the past three years that she has been at Sweetwater, she participated in these activities: Tri-Y Teens 3 . . . No Man's Club 1, 2, 3 . . . and Imp & Devils 2, 3.

JERRY PAUL ALDRIDGE
"Kangaroo," as he is popularly known, went out for Intramural Football 3 . . . Intramural Basketball 3 . . . Intramural Track 1 . . . Intramural Baseball 3 . . . "B" Track 1, 2 . . . and Varsity Track 2, 3. In his spare time he hunts and is looking forward to hunting and fishing in Canada. Jerry definitely dislikes to give any form of a speech in his public speaking class. This outstanding track man plans to enlist in the Air Force after graduation.

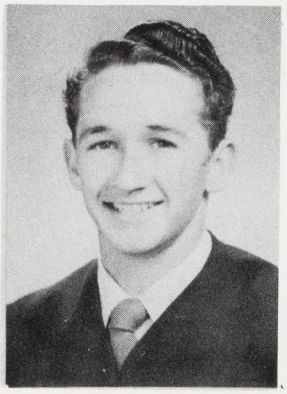

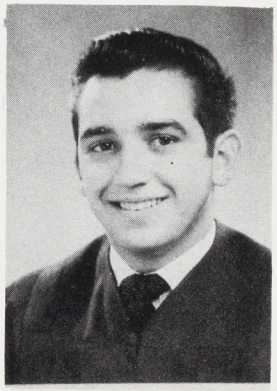

ROBERT ARCIGA
"Bobby," a nice guy with brown hair and eyes, is noted for being sick Monday through Friday. His greatest dislike is Mrs. Stone's Spanish class. Bobby's favorite pastime is to "just mess around," especially in a body and fender shop, since he eventually plans to work in one. Immediately after graduation he plans to join the Air Force but at the present time is very active with his work in Sweetwater's orchestra.

CAROL ANN BAGLEY
"Bags," a sharp girl who detests juniors who sit on the senior side of Julie's, likes to sit around and gab with "the girls." To get married and raise a family has always been an ambition with Carol but being a nurse's assistant seems to take up most of her time at the present. Carol, who was also a student at Point Loma High in her junior year was in the Uniform Group 1 . . . and on the Su-Hi News Staff 1, 2, 3.

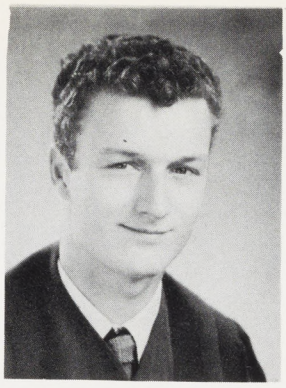

CHARLES ALBERT BENNETT
"Chick" is the possessor of a fine sense of humor and a personality that can't be beat. Listening to progressive jazz and riding motorcycles rate tops with him while sophomores peeve him. To race motorcycles and have his own motorcycle shop are his plans for the years to come. While attending Su-Hi he participated in Imp & Devils 1 . . . Sophomore Council 1 .. . . Junior Council 2 . . . Senior Ring Committee 2 . . . Senior Sweater Committee 2 . . . and Legislature 3.

GARY ARTHUR BAILE/
Gary is a good-looking guy with dark brown, wavy hair and mischievous green eyes. He likes to loaf and is working on the problem of turning all pickels inside out so they'll have dimples instead of pimples. After graduation he plans to enlist in the Navy but at the present has been active in Intramural Football 1, 2, 3 . . . Intramural Basketball 1, 2, 3 . . . Intramural Baseball 1, 2 . . . and Intramural Track 2.

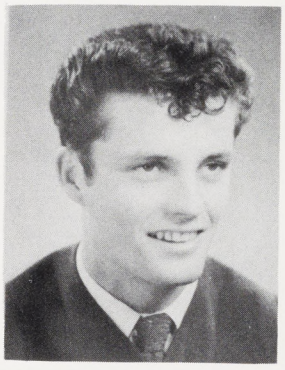

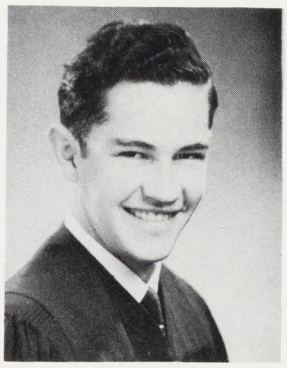

CLAUDE WAYNE BESS
Claude, a welcome transfer from Dinuba Union High, wants most of all to be an electrician. Listening to the radio and reading all kinds of books are high on his list of favorite pastimes. Giggly girls are one thing Claude doesn't like. After graduation he plans to enlist in the Air Force. "B" Basketball in his junior year is one of the things he participated in at ole' Su-Hi.

JOHN ANTHONY BARAJAS
"Beak," who has dark, wavy hair, brown eyes, and a very attractive smile, is really a great fellow. He rates a certain little junior girl as being strictly great and plans to attend college after graduation. John, who is a "second cousin" to "Crusader Rabbit," is bothered by Dean Girdner's cooking. His activities at Sweetwater include: Senior Class Pres. 3 . . . Sioux Hi-Y 3 . . . "B" Football 1, 2 . . . "B" Basketball 1, 2, 3 . . . "J V" Baseball 2 . . . and Varsity Football 3.

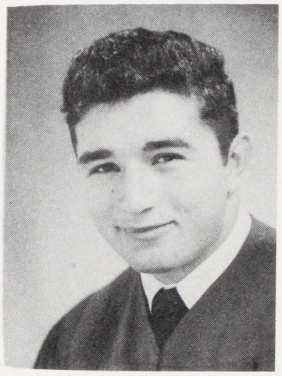

BARBARA MARY BILSKY
"Babs," a cute co-ed who transferred from Ansonia High School in her senior year, has pretty brown hair and blue eyes. Being short in stature she dislikes being called "shorty" and can do without conceited people. Favorite pastimes of Barbara's are riding and thinking of ways to avoid doing homework. You'll probably see "Babs" at one of our local colleges next year but at the present she is busy being one of Su-Hi's No Man's Representatives 3 . . . and Senior Play 3.

GERALD THOMAS BARRETT
"Magoo" was one of our Varsity Lettermen. Gerald came to Sweetwater in the scond semester of his sophomore year from Ray High School, Ray, Arizona. A special desire of his is to take all the sand out of Arizona, but first he plans to serve in one of the Armed Forces. While attending Su-Hi he participated in "B" Football 2 . . . Varsity Football 3 . . . and Block "S" 3.

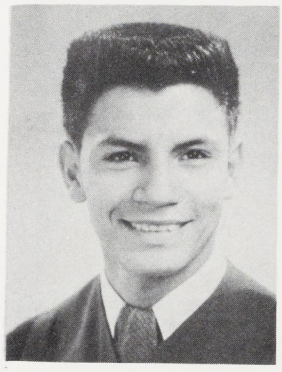

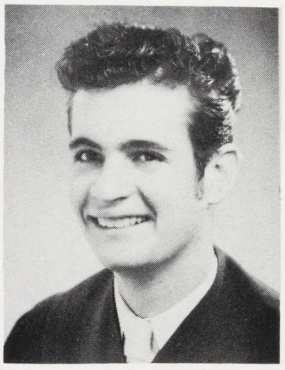

JERRY DEAN BLALOCK
"Jeb" is a tall guy with black hair and brown eyes. He is a welcome transfer from Chula Vista High School and came here in his sophomore year. Jerry can easily get along without people who make remarks about his car and he gets a great kick out of water skiing. After graduation he will enroll at San Diego Junior College. Jerry was an active member of "B" Basketball 1 . . . Varsity Basketball 1, 2 . . . Intramural Basketball 1, 2 . . . and Intramural Baseball 3.

GARY BELL
Gary, who doesn't seem to have a nickname, is a tall guy with a nice personality. He states that he doesn't want to have anything to do with his little brother. His favorite pastime is eating. Gary has an ambition to inherit a million dollars. After school is out he will enter the service like many other graduates but while at Sweetwater he was in Cadets 1 . . . and Boy's Federation 3.

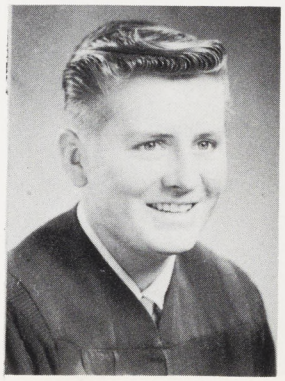

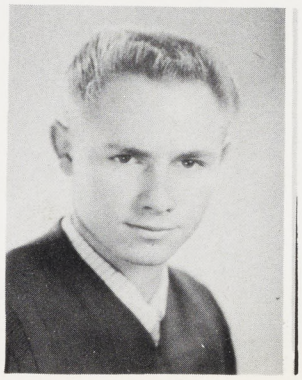

GEORGE ALLEN BOULETTE
"Barcoot," as he is known by many, is this pleasant looking guy with a nice personality. He likes to flirt and has a great desire to drive his '41 Ford up Mt. Palomar in high gear. He is planning to be an auto mechanic after graduation. Even now he works continuously every spare minute of his time on cars. At Su-Hi he has been active in: Intramural Track 2 . . . Intramural Football 2, 3 . . . Intramural Basketball 3 . . . and Senior Play 3.

RONALD MAX BRADEN
"Max" is really a swell guy to know, with attractive blonde hair and blue eyes. His ambition is to become a General with a chauffer but says it will have to wait until he goes to college and enters the Air Force. Spending most of his time with JoAnne is a favorite pastime and he has been active in: Cadets 1, 2, 3 . . . Rifle Team 2, 3 . . . ONCOA 1, 2, 3 . . . NRA 2, 3 . . . and Varsity Football 3

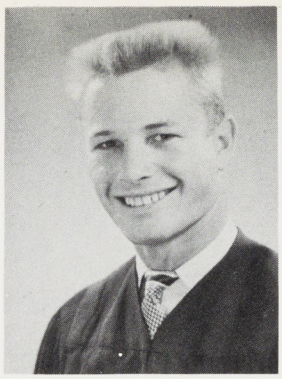

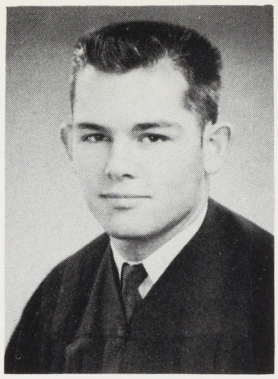

EDWARD BRODIE
"Johnny," is one of Su-Hi's nice-looking fellows. He plans to attend San Diego Junior College next year and if you want to get in solid with Johnny just don't interrupt him when he's talking. Listening to Mr. Dee's long tales and telling a few himself is a nice way to pass the time, he thinks. Also he is known around school for his cute walk and friendly smile. His activities include Track 1 . . . Band 1, 2 . . . "B" Football 1, 2 . . . and Varsity Football 3.

ALLEN GAY BRAUDAWAY
"Gay," a good-looking guy who possesses the combination of black hair and blue eyes, truly enjoys sleeping, which he can do at anytime, anywhere, and under any circumstances. He feels that he talks too much and has the ambition of every senior . . . to graduate! Teachers who give homework is one thing he especially dislikes. You'll most likely see Gay at one of the local colleges next year. As a senior he was chosen by popuar vote as "King of Hearts."

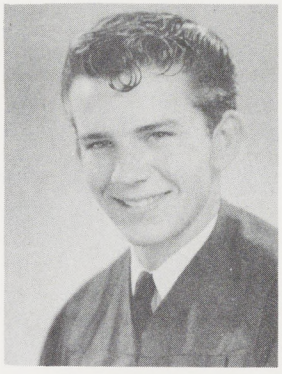

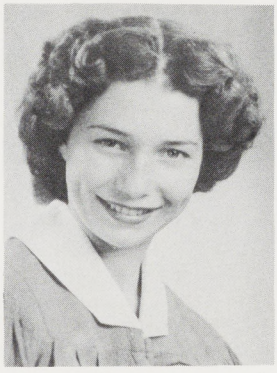

MARY BROWN
Mary, a peppy cheerleader with a "wicked" figure, feels that boys who think they're "God's gift to women" are terrible bores. She has a special ambition to play quarterback for the Los Angeles Rams but at the present her boyfriend seems to take up most of her spare moments. At Su-Hi she was active in Choir 1 . . . Uniform 2 . . . Su-Hi Varieties 2 . . . Les Cherettes, Pres. 3 . . . NFL 2, 3 . . . Su-Hi Speakers 3 . . . CSF 3 . . . Pep Commissioner 3 . . . and Senior Council 3.

ROBERTA JOYCE BREEDING
"Bobbie," a welcome transfer from North Kitsap High, is this sweet girl with curly brown hair and eyes of the same color. Being an outstanding speaker, she is annoyed by discourteous listeners but enjoys talking to "Muff." She participated in Uniform 2, 3 . . . Su-Hi Speakers 2, 3 . . . CSF 1, 2, 3, Sec. 2 . . . NFL 2, 3 . . . Su-Hi Players 2, Pres. 3 . . . Senior Play 3 . . . and Commissioner of Assemblies 3.

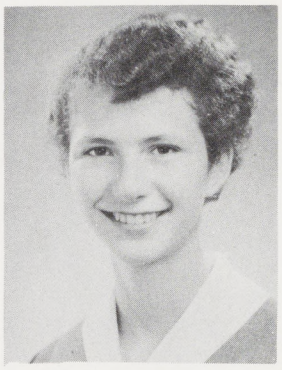

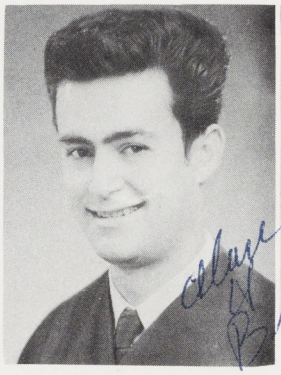

ALAN HORNING BURNETT
"Lusher," who is known for his expressionless face and making his own "home brew," has nice brown eyes and a fine personality. Alan is strictly opposed to people who think they know more than they really do. He definitely enjoys working on guns and plans to become a gunsmith in Alaska. Alan has the terrific desire to "brew a better beer."

VANCE FREDERIC BREISE
"Fly Boy," as he is popularly known, is this swell person who is noted for being a "hot pilot." He wants to be an airline pilot after attending San Diego State College and entering the Air Force (when the time for it arises). Girls and airplanes, as you've probably already guessed, are tops on his list for favorite pastimes but don't mention civics if you want to stay on the good side of Vance.

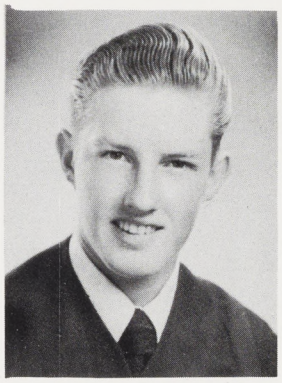

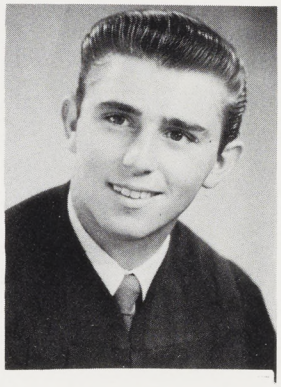

RAY CAMILLA
Ray, a nice-looking guy who transferred to Su-Hi from the school to the South, finds a lot of pleasure in reading "Mad" comic books. He's handball champ and he definitely dislikes people who crowd in the lunch line. To be governor of California is the goal Ray is striving for, but has no plans for the immediate future. While a busy student of Sweetwater he took part in these activities: Cadets 1 . . . Intramural Basketball 2, 3 . . . and got a typing award 2, 3.

DONALD ALLEN BREWER
Better known around Sweetwater as "Donna," this good-looking fellow with blonde hair and hazel eyes is fine to know because of his pleasant personality. He is ambitious to out smart the draft board and constantly worries about losing his hair. It seems that the school to the South is a pet-peeve with Don but he enjoys calling a certain teacher "fatty." He participated in Block "S" . . . National City Hi-Y 3 . . . Varsity Football 3 . . . Senior Council 3 . . . and Legislature 3.

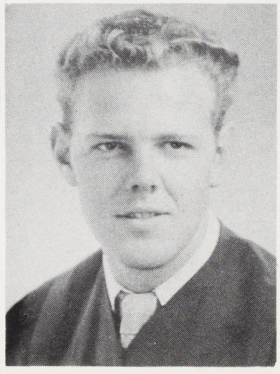

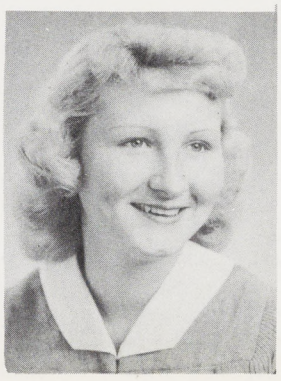

LOLA LOUISE CAMPBELL
"Lo-lo," a petite co-ed with a cute figure and blonde hair, dislikes people who always seem to be "hangin' around." With marriage to Ermon Weaver in the immediate future, she is still trying to get an "A" in civics. During her three years at Sweetwater she was active in Su-Ettes 2, Sec. 3 . . . Tri-Ettes 2, 3 . . . No Man's Council 1, 3 . . . Choir 1 . . . No Man's Representative 2 . . . Uniform 1 . . . and Su-Hi News 3. Lola says that being called "proxy" doesn't bother her at all.

THOMAS L. CARROLL

"Tom," who is a cute guy with red hair and attractive blue eyes, can be heard around school saying "enob a tae." "Bad Ace's" are high on his list of pet-peeves but he gets a great pleasure out of dating pretty girls. To teach history at Vassar is a goal he wants to reach and is planning to go to college to achieve that goal. Being a transfer from Amador High School he took part in these Su-Hi activities: "B" Basketball 2 . . . Su-Hi Artists 3 . . . and was on the Senior Council.

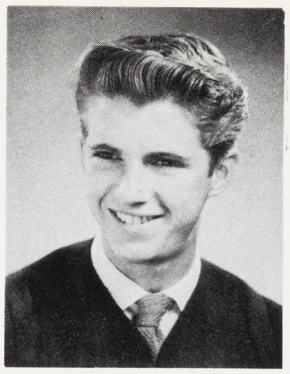

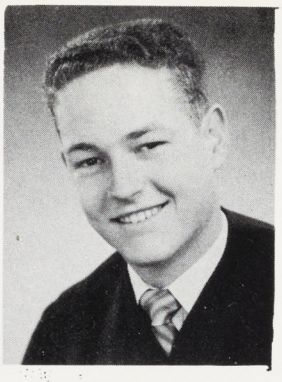

KENNETH LEE CLARK

Kenny is a nice sort of person with curly blonde hair and clear blue eyes. Girls are his favorite pastime but he has a special grievance for all the other drivers in California. Kenny hopes to someday be the president of the "10th Street Dukes" and in the meantime is saving his money to buy the Queen Mary for his private yacht. After the glorious day of graduation, Kenny plans to start working for his first million.

NORMA MARIE CARTER

"Nonie," a cute gal who possesses a fine personality, has pretty blonde hair and hazel eyes. Girls who gossip, but don't really know what they're talking about, is one of Norma's main gripes. Her favorite pastime is dancing and she hopes to be a dance instructor after graduation. She was busy with these activities: Tri-Ettes 2, Pres. 3 . . . Su-Hi News 2, Alumni Editor 3 . . . Hi-C 1 . . . Imp & Devils 1 . . . G.A.A. 1 . . . No Man's Representative . . . Uniform 1 . . . and Su-Ettes 3.

DARLENE GENE CONKLIN

This tall, attractive girl who is better known as "the Dutchess," has the admirable ambition to go to college and be a registered nurse. Her little sister doesn't rate too high with her. Darlene's favorite pastime is being with Wayne. During her three years at Sweetwater she was active in Band 3 . . . Drill Team 2 . . . G.A.A. 2 . . . No Man's Club 1, 2, 3 . . . and was our Drum Majorette in her senior year.

DONNA LEE CHADWICK

"Blondie," a sweet girl with pretty blue eyes and soft blonde hair, can usually be seen leaving the school grounds in her "Blue Bug." One of the things she is going to do to win her scholarship to Yale, is to raise her own football team. Donna was a very active girl in Tri-Ettes 3 . . . Les Cherettes 2, Vice Pres. 3 . . . No Man's Rep. 3 . . Drill Team 1 . . . Pom Pon 2 . . . Su-Hi Artists 3 . . . and was the senior class Secretary of Finance.

NORMA GLORIA CONTRERAS

Better known as "Merna" is this fine gal with long brown hair. She doesn't seem to get along with people who talk without making sense, and she spends most of her spare moments listening to the radio. Norma has a favorite saying of "How's about that!" and is noted for talking all the time. After graduation she is planning to be a secretary since she is outstanding in typing. Norma was an active member of No Man's Club 1, 2, 3.

DOROTHY LENORR CHAPPELEAR

A sweet girl with brown hair and pretty blue eyes is "Dot," whose pet-peeve is a person who will believe a lie and laugh at the truth. To be a WAF and to do a burlesque show when she reaches the age of twenty-one, are "Dot's" main ambitions. Gossipping is what she does in her spare moments and other moments are taken up by these activities: Drill Team 1 . . . Pom Pon 3 . . . G.A.A. 2, Sec. 3 . . . and she got a typing award.

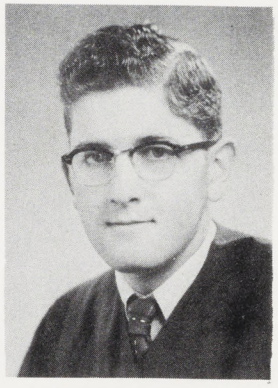

CHARLES M. C. COPE

"Chuck," who says that his pet-peeve is people, which is hard to believe, is known around our school for sharp little kemp. He has the ambition of a lot of the senior boys which is to enlist in the Air Force after graduation. "B" Football 1, 2, . . . and J. V. Baseball 1, 2 . . are just a couple of the many activities Charles participated in during his three years at Sweetwater.

CLIFFORD EUGENE CHENEY

"Cliff," a cute guy with curly brown hair, is known for his safe driving while running around in his leisure hours. With an ambition to teach at a girls college, he also wants to catch the "space chicks" and when he does this, you'll no doubt hear him yell "Sam!!" His different activities include such things as Junior Council 2 . . . Intramural Football 3 . . . Intramural Basketball 2, 3 . . . Intramural Track 1, 2, 3 . . . and Intramural Baseball 2.

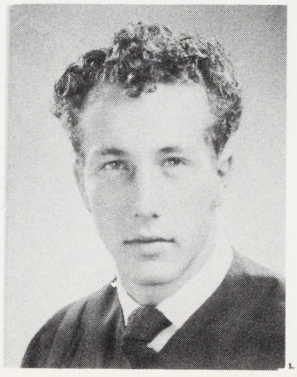

WINONA ANGELITA COR-DOVA

"Nonie," a sweet girl with a beautiful singing voice, came to Sweetwater from Willowbrook in her sophomore year. People who talk about things they know nothing about especially peeve "Nonie" but dancing is one thing she really likes. She wants to be a success in life and plans to go to college to fulfill that desire. While at Sweetwater she was active in: GAA 1, 2, 3 . . . CSF 2, 3 . . . and Imp & Devis 1, 2, 3.

SUE LEILANI CORNELIUS
An aways welcome transfer from Bremen High School, is this gal who has an admirable talent for playing the violin. Sue is planning to major in psychology at San Diego State College after she graduates. Studying the old English feudal system is a favorite pastime with her but she intends to delay that for a while to fulfill her ambition which is to travel around the world. Sue took part in Orchestra 2, 3 . . . C.S.F. 1, 2, . . . and Seal Bearer 3.

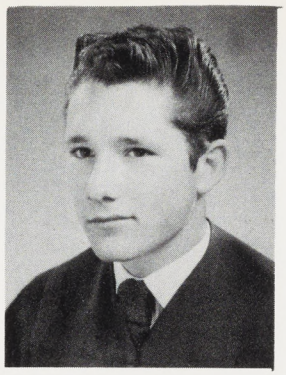

JAMES R. CROWELL
Jimmie, a swell fellow with black hair and brown eyes, has a great talent for trying to start cars. It seems that his car doesn't run too well. This good-looking guy, who by the way, is married, plans to enlist in one of the Armed Services after he graduates. Jim was a member of Sioux Hi-Y 2, Vice Pres. 3 . . . Su-Hi Artists 1, 2, Pres. 3 . . . Baseball 1, 2, 3 . . . and Intramural Football 2.

CAROLE MARIE COUCH
Carole, a cute li'l gal with mischievous blue eyes and brown hair, was a peppy songleader. Playing cupid for her friends is a great pastime with Carole and she aspires to get married. It was told in secret that she wants to be a fat lady in the circus. In addition to being a songleader she was active in Drill Team 1 . . . Imp & Devils 2, 3 . . . Su-Hi News 3 . . . G.A.A. 1 . . . No Man's Club 1, 2 . . . Co-Editor of the Su-Hi Director 3 . . . and Su-Ettes 1, 2, Pres. 3.

MAXINE CORA CUSTIS
"Max," a friendly girl who is a welcome transfer from Chula Vista, gets a lot of enjoyment out of reading letters from Henry. People who are constantly borrowing money especially disturb her good humor. Immediate plans for the future years are to get married and be a good housewife. If you listen closely around ole' Su-Hi, you can hear "Max" saying, "How 'bout that!"

PATRICIA JEAN CRABB
Patsy Jean or "Tex," as she is sometimes called, is a sweet gal with a personality that is really great. To be a hillbilly singer has always been a passion with her. She definitely abhores people who are two-faced. After graduation Patsy plans to work at her present job, but meanwhile she is busying herself with such things as Su-Ettes 1, 2, 3 . . . Vice Pres. 2 . . . Red and Gray 1 . . . Legislature 1 . . . Su-Hi Players 2 . . . Drill Team 2 . . . Su-Hi News 3 . . . and Choir 1, 2.

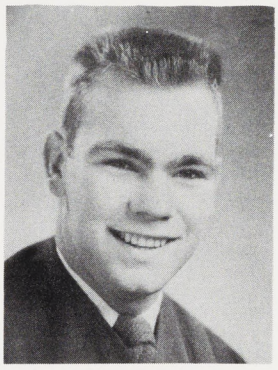

JOHN F. DAHLEN
"The Village Idiot," as he is popularly known, is one guy who definitely doesn't like white bucks or burmuda shorts. Participating in athletics is a favorite pastime. One thing that would please him would be to beat "Mitchell" in an argument. You'll probably see John at State College next year. He was active in National City Hi-Y 1, 2, 3 . . . Block "S" 2, 3 . . . Varsity Football 2, 3 . . . Legislature 1, 2 . . . Track 1, 2 . . . Basketball 1 . . . Varsity Baseball 3 . . . and Su-Hi News 3.

STEPHEN HOWARD CRANSTON
Steve who possesses the attractive combination of brown hair and brown eyes, especially favors reading and talking. His goal, along with almost everyone, is happiness. Being one of Sweetwater's outstanding speakers, he is definitely annoyed by a "sleeping audience." Steve participated in Legislature 1 . . . C.S.F. 1, 2, 3 . . . Imp & Devil 1, 3 . . . Su-Hi Speakers 2, 3, Vice Pres. 2 . . . N.F.L. 1, 2, 3, Pres. 3 . . . F.T.A. 2, 3 Pres. 2 . . . and Senior Play 3.

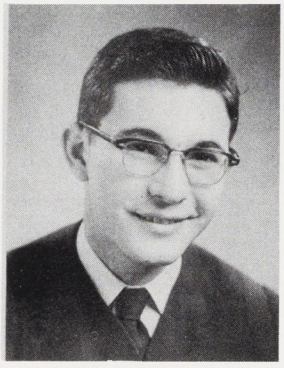

CARLA JOAN DAVIS
Carla is a cute girl who really doesn't like the idea of having too many books for one class. Doodling and designing are just a few of her many hobbies and when graduation is over, she will be making plans to attend a fashion designing school. To teach the demands of our Devils is her main ambition. An active student, she participated in Band 1, 2, 3 . . . Orchestra 2, 3 . . . Tri-Y 2 . . . Hi-C 1, 2 . . . Imp & Devils 2, 3 . . . and FTA 2, 3.

WILLIAM W. CROSSMAN
"Bill" or "88" as he is sometimes called, is a tall guy with a pleasing personality. Being the only person that John Dahlen can out run he is still trying to run a 9.3 100 yard dash. After he graduates he will continue working at his present job. A member of our Varsity Football team he also was active in Track 3 . . . and on the Su-Hi News staff 3.

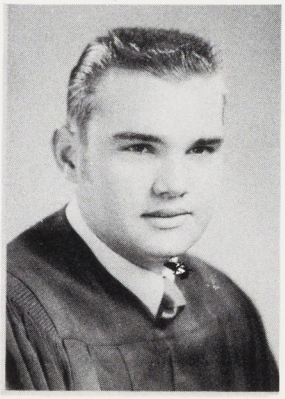

JAIME FRANK DEMARA
"Indio" is a nice guy with black hair and brown eyes. He has a talent for dancing and he also enjoys very much going to parties. Jaime doesn't like civics tests and he is noted for his dark "shades" and long hair. He has a secret ambition to grow a little more, and wants to be a welder after graduation. He was an active participant of Intramural Football 1, 2, 3 . . . Intramural Basketball 1, 2, 3 . . . Intramural Track 2, 3 . . . and Intramural Baseball 2, 3.

CAROLINE LEE DEWEZ

Carol, a pretty girl with a great te'·nt for acting, doesn't like people who talk about you behind your back. Being the sort of shrewd gal that she is, she wants to be an honor student at Notre Dame and buy Mr. Dees a dictionary for his civics class. Her many activities include: Su-Hi Speakers 3 . . . Su-Hi Players 3 . . . Hafter's Rep. 3 . . . Head Flagtwirler 3 . . . Drill Team 2 . . . C.S.F. 2, 3 . . . N.F.L. 3 . . . Imp & Devils 3 . . . and Tri-Y 3.

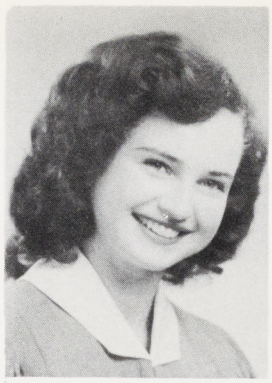

NANCY LEE FERRILL

Nancy, who is one of Sweetwater's gals who wants to be a hot-rod driver. With a grudge against her neighbors she enjoys gossiping about them. Being late to seventh period all the time doesn't go too well with teacher but Nancy doesn't mind because her sweet disposition won't let her. When the last days of school are over, she will enlist in the Women's Air Force.

SHIRLEY ANN DORR

Shirley, an attractive gal with sparkling brown eyes and soft brown curls gets a great kick out of laughing at other people's jokes. Besides singing she likes being with John and wants to have a million dollars so she can be the proud owner of a baby-blue Cadillac. During her three busy years as a student of Su-Hi, she took a big part in Drill Team 1 . . . Tri-Ettes 3 . . .Junior Council . . . Senior Council . . . Su-Hi Artists 1, 2, 3 . . . and No Man's Representative 2.

LOUISE ANN GOUVEIA FIGUEIRA

A pretty nice girl with black hair is Louise, or "Louigi," as she is popularly known. After graduation she will work in an office to save money for her trip abroad. Listening to records is her favorite pastime. Imp & Devils 1, 2, 3 . . . Tri-Y 3 . . . G.A.A. 3 . . . and Junior Achievement 3 . . . No Man's Council 3 . . . No Man's Representative 3 . . . Drill Team 1 . . . C.S.F. 2 . . . are the many activities she participated in.

JOHN JOSEPH DuPUY JR.

A pleasant guy with attractive brown eyes and black hair, is "Savoni." To be a milljonaire is his greatest desire but will settle for being an engineer after the day of graduation. Being one of Sweetwater's hard working students, he doesn't mind taking time out occasionally for a trip to the movies. A participant of Varsity Track 2, 3 . . . he also took part in Intramural Football 1.

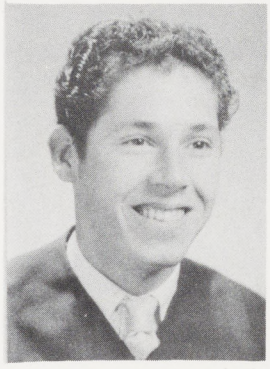

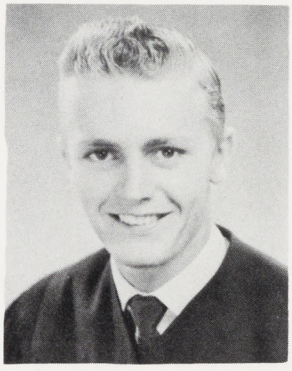

RONALD GILBERT FRANCIS

"Ronnie," a nice person who wants to have just what he needs to be happy, doesn't particularly care for teachers who give lots of homework. Working on automobiles is one of his hobbies and he intends to go into the mechanics field when school is out. He was active in Band 1, 2, 3 . . . Intramural Softball 1, 2, 3 . . . Orchestra 1, 2, 3 . . . Intramural Basketball 2, 3 . . . Intramural Track 2 . . . and Intramural Football 3.

MILTON MONTE ELAM

"Bugs," as he is sometimes known to be called, can well do without sophomores, any size or shape. He intends to someday own a Cadillac and spend more time on his favorite pastime, which is driving over the countryside. Studying to be a policeman will eventually take up his leisure hours in the future. While an aggressive student of ole' Su-Hi he was the Junior Varsity Baseball Manager 1 . . . and Varsity Baseball Manager 2.

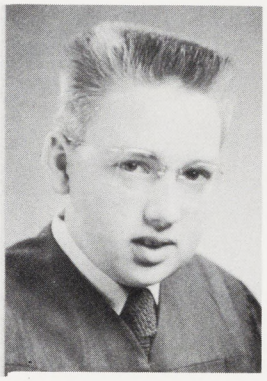

BERTIE LEE FURBASS

Lee, who is our cute senior class secretary, has a personality that is the most! In her future are plans to attend business school and then go to work. Lee, who is constantly cutting her hair, was a member of these organizations: Su-Ettes 2, Pres. 3 . . . Quill & Scroll 2, 3 . . . N.F.D. 2, 3 . . . Red & Gray 2 . . . Imp & Devils 3 . . . Tri-Ettes 3 . . . Su-Hi News 2, Feature Editor 3.

NANCY LEE ELLIS

Nancy, an attractive girl a cute figure, was also one of our outstanding flag twirlers. Stuck-up people are one thing she can definitely do without but likes very much to spend a lot of time talking on the telephone. You'll probably see Nancy at one of the local colleges next year as that is her plan for the immediate future. She was active in Les Cherettes 3 . . . Tri-Ettes Sec. 3 . . . Tri-Y 2 . . . Drill Team 1 . . . Senior Council 3, No Man's Representative 2, 3 . . . and Imp & Devils 2, 3.

SONIA JEAN GAGNON

Sonia is a sharp gal with blonde hair and blue eyes. She can easily do without two-faced people but enjoys immensely, soaking up the sun at the many local beaches. She will be seen next year at State College as a journalism student. She was in Pom Pon 2 . . . Su-Hi Artists 2, 3 . . . C.S.F. 1, 2, 3 . . . Quill & Scroll 2, Pres. 3 . . . Su-Hi, Players 2, Pres. 3 . . . Su-Hi News 1, Alumni Editor 2, Editor 3 . . . Red & Gray Section Editor 3 . . . and Seal Bearer 3.

MARTIN GARY GAMBLE

"Marty," a fine guy with a terrific personality, states that "braggers are on my list of pet-peeves," but he goes for sports in a big way. He wants to go to college and maybe be a forest ranger. Being a guy who is always laughing, "Marty" says that to be a "Desert Rat" is the goal he is trying to reach. He was a participant of "C" Track 1 . . . Varsity Track 2, 3 . . . "B" Football 2 . . . Varsity Football 3 . . . Sioux Hi-Y 2, 3 . . . and Su-Hi News 3.

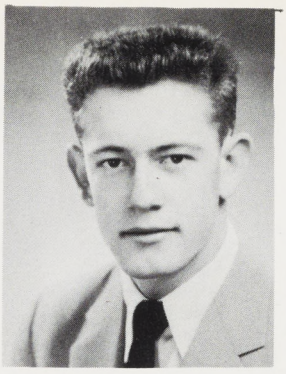

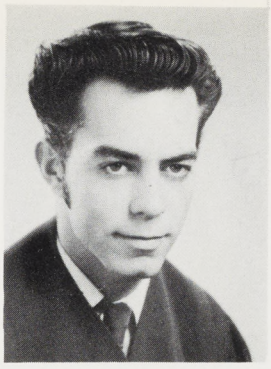

GERALD LEE GRAHAM

"Mississippi Gambler" as he is popularly known, is this fine guy with a nice set of sideburns. People who wait in his car for a ride home peeve him. To study criminology in college, then eventually go into the service and join the Civil Service are his plans for the future. He took an active part in Varsity Track 1, 2 . . . Intramural Football 1, 2, 3 . . . Intramural Basketball 2, 3 . . Varsity Baseball 3 . . . and Boy's Federation 3.

LUDWIG WILHELM GARTNER

"Gashie" is a spirited sort of guy who is strictly against the 10" by 2' lockers in the gym that you are expected to put your clothes in. He takes great pride in the specimens he catches when he goes fishing and when he finishes high school he intends to further his education with a few years of college to his credit. Ludwig participated in Band 1, 2, 3 . . . Orchestra 1, 2, 3 . . . Shutter Bugs 1, 2, 3 . . . School Photographer 1 . . . and Varsity Football 2.

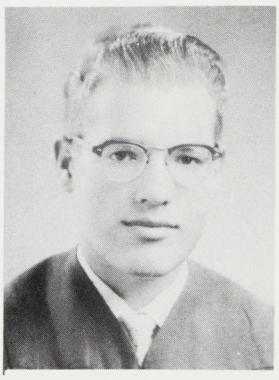

CONSTANCE UDEAN GREASER

"Connie" is really a wonderful person to know. She has a personality that is rated tops and a peaches and cream complexion. To someday sign her name as "your worldwide correspondent" is her ambition in life. Her activities consisted of: Legislative 2, 3 . . . Imp & Devils 2, 3 . . . Tri-Y 2, 3 . . . Drill Team 1, Lieutenant 2, 3 . . . N.F.L. 1, 2, 3 . . . Quill & Scroll 2, Vice Pres. 3 . . . C.S.F. 1, 2, 3 . . . Seal Bearer 3 . . . F.T.A. . . . and Su-Hi News.

JANNIS VIANN GERBER

"Jan" was born with pretty blonde hair and hazel eyes and has acquired remarkable good taste in clothes. Spending money tops her list of favorite pastimes. While at Su-Hi she participated in: Les Cherettes 2, Treas. 3 . . . Tri-Ettes 2, 3 . . . C.S.F. 1, 2, 3 . . . Seal Bearer 3 . . . Commissioner 3 . . . Imp & Devils 1, 2, 3 . . . Legislature 3 . . . Uniform Group 2 . . . Walker's Rep. 3 . . . Tri-Y 2 . . . Su-Hi News 3 . . . Red & Gray, Editor 3 . . . and Quill & Scroll 3.

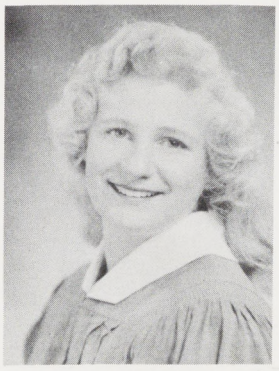

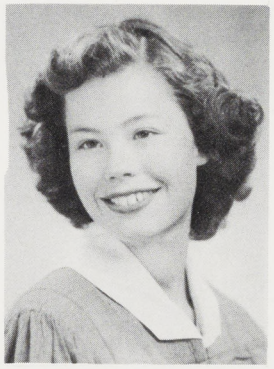

BETTY LOUISE GREEN

A nice person to know, is Betty, who states that the Army is one thing she is definitely against. When graduation rolls around she will continue working and strive for the position on the bosses' knee. Reading is on her list for favorite pastimes and Betty is known for the fact that her locker will never open. She was an active student in school affairs such as Imp & Devils 3 . . . Drill Team 1 . . . Pom Pon Corps 2 . . . Pom Pon Captain 3.

REINHOLD HERMAN GERSTENBERG

"Rhiengold," as he is usually called, is a great guy with a pleasing personality. People that talk too much, he can easily do without but especially enjoys hunting and fishing. Plans for the future include enlisting in the United States Navy. Reinhold was an active participant in the following activities: Band 1, 2 . . . Orchestra 1, 2 . . . Red & Gray Photographer 3 . . . Su-Hi News Photographer 2, 3 . . . and Boy's Federation 3.

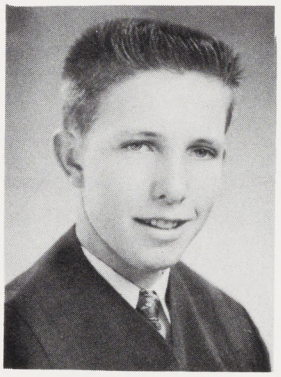

SUSAN LOUISE GREEN

"Susie" is an attractive gal who was one of our popular cheerleaders. Juniors who act like seniors are her pet-peeve but she gets a kick out of being with "Jess." To get married and raise "ten li'l Injun's" is the goal Susie is striving for. She was also an active student in Uniform Group 1 . . . Pom Pon 2 . . . Les Cherettes 2, 3 . . . Imp & Devils 3 . . . Su-Hi News 2, 3 . . . Teen-Age Tattle Editor 3 . . . Legislature 1 . . . G.A.A. 1 . . . and No Man's Club 1, 2, 3.

DEAN CARLYLE GIRDNER

"Mike" as he is regularly known, is a sharp guy with a fine personality and twinkling blue eyes. Braggers get nowhere with him but just mention fish if you want to get on his good side. With future plans to be a professional fisherman, he wants to find someplace where fishing is good. He took an active part in these organizations: Intramural Softball 1 . . . "B" Basketball 2 . . . "B" Baseball 2 . . . Varsity Baseball 3 . . . and Boy's Federation 3.

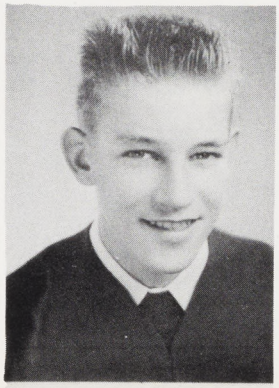

GWENDOLYN NORRINE GROSS

Gwen, a sweet gal who transferred from Roosevelt High School in her junior year, wants very much to coach the Varsity Football team. Talking and driving teachers mad is something Gwen gets pleasure from. She also likes to eat certain exotic foods that she cooks herself. After she graduates Gwen will attend an art institute. She took part in: G.A.A. 2, 3 . . . Shutterbugs 2, 3 . . . Su-Hi Artists 3 . . . Drill Team 3 . . . and Imp & Devils 3.

PAUL GUTZMER
"Gutz," voted the cutest boy in the Senior class, has blond hair and clear blue eyes. Paul gets an enormous kick out of eating "Brodie's" popcorn while on the senior lawn. To get above a "C" in Civics is the height of his ambitions and you'll be seeing Paul next year at San Diego State College. This quiet guy was an active participant of these organizations: "B" Football 1, 2 . . . "B" Track 1, 2 . . . Varsity Football 3 . . . Varsity Track 3 . . . and a member of the Block "S" 3.

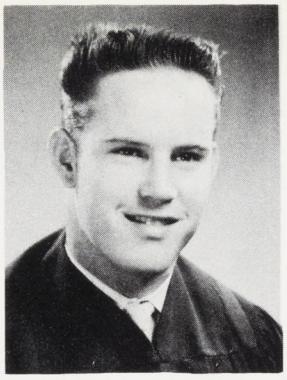

JACK LEE HINES
"Moose, a really good-looking guy with a fine personality, is known around school for his terrific build. "Hep Cats," he can easily do without but gets a lot of pleasure out of going to the show. Jack is planning to go to college and play a lot of football but meanwhile is busy with such activities as: Varsity Baseball 2, 3 . . . Legislature 1, 2 . . . Junior Council 2 . . . Senior Council 3 . . . Block "S" 1, 2, 3 . . . and Su-Hi News 3.

JAMES SAMUEL HACKENBERGER
"Hackie" is a swell fellow who doesn't like students that aren't loyal to ole' Su-Hi. He has two ambitions which are: to play pro baseball and be a television producer at C.B.S. After graduation James will attend college but at the present is busy with various activities such as: "B" Football 1 . . . "B" Baseball 1 . . . Varsity Football Manager 2 . . . Varsity Baseball 2, 3 . . . Block "S" 2, 3 . . . Grid Program Editor 3 . . . Su-Hi News 1, 3.

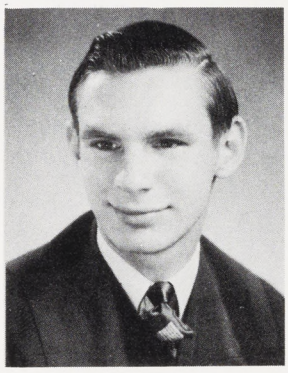

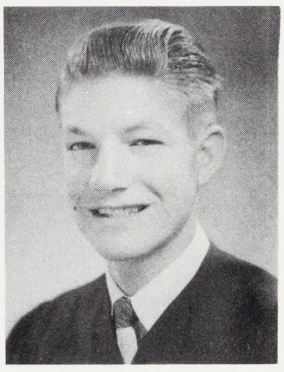

DAVID JAMES HOLLWEGER
"Hall-e-wager," as he is usually called, stated his favorite saying as being: "The world's a stage. And all the men and women merely players." After graduation he will enter college and continue working toward his goal—that of being a scientist or an engineer. David, who really enjoys reading, was active in N.F.L. 1, 2, 3 . . . ONCOA 2, 3 . . . F.T.A. 1, 2, 3 . . . Legislature 1, 2 . . . Senior Play 3 . . . and Seal Bearer.

SHIRLEY ANN HANS
Shirley who is better known as "Tex," is a sweet girl with attractive brown hair. She came to Sweetwater from Pecos High in Pecos, Texas. Dressing for gym is something she strictly doesn't like, but gets a lot of pleasure out of being with "Dwayne." Being able to sit through Mr. Dees' civics class is one of her hardest tasks. In the future she plans to be an air-line hostess and a housewife.

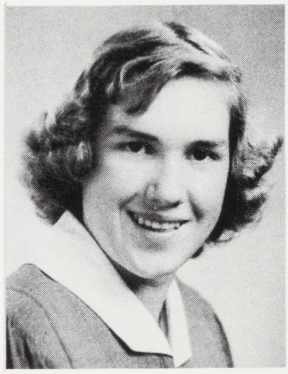

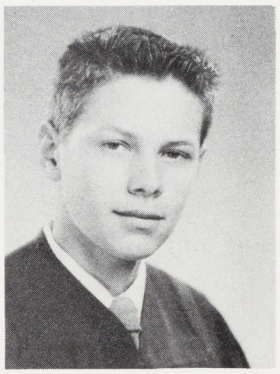

LARRY ELMER HORNING
Larry is a sharp guy who is making plans to be a professional coon hunter, which is his favorite pastime. He's well known for the act he puts on when offered food. In the near future he's looking forward to a trip to Oregon, and is one guy that doesn't like "Grahams 'Buick '59'." Larry, otherwise known as "Elmer" was in "B" Basketball Manager 1 . . . Intramural Basketball 2 . . . Sophomore Council 1 . . . J. V. Baseball 1 . . . Intramural Football 3 . . . Intramural softball 3.

LAUREL MARIE HARTMAN
"Aggie," who came to Su-Hi from Grossmont in her junior year, says that eating and swimming are tops with her while people who brag on themselves all the time annoy her. She has a secret ambition to be a football coach, but is delaying that for her present ambition of marriage. Laurel was an active participant of these activities: Les Cherettes, Sec. 3 . . . Su-Hi Artists 2, Vice-Pres. 3 . . . Red & Gray Section Editor 2, 3 . . . Tri-Y 2 . . . Imp & Devils 2 . . . Su-Hi News 3.

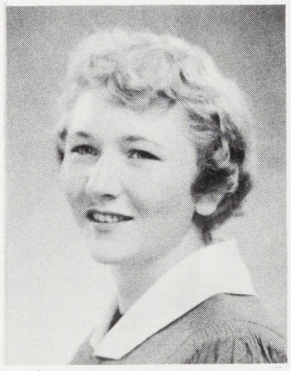

LUELLA L. HOVE
"Lue," a nice girl who came to Sweetwater from Northwood High in her junior year, is one girl who is always quiet in classes. She is planning to go back to Minnesota after graduation and will study to become a nurse. "Squares" get nowhere with her but she enjoys being with "Dick." Luella was a member of Choir 2 . . . G.A.A. 2 . . . and No Man's Club 2, 3.

JUNE MAXINE HAYS
Junie is a pretty little gal with a very sweet disposition. She came to Sweetwater in her junior year from Grossmont and blushes very easily. People who yell "Im glad I'm not a loud mouth," she can do without, but she really enjoys being with "Freddie." After graduation, June will be getting married but at the present is active in G.A.A. 3 . . . C.S.F. 2 . . . No Man's Club 2, 3 . . . Imp & Devils 2 . . . and Su-Hi News 3.

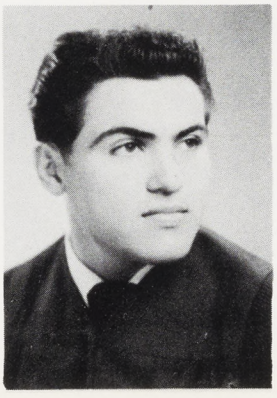

RICHARD ROLAND HOYT
Richard, a sharp fellow with a devilish look in his brown eyes, is striving to get rich without working. After graduation he is thinking of going into one of the armed services but at the present is busy with his music studies. Work being his pet-peeve, he really isn't as industrious as he says. Richard was an active participant of these activities: Band 1, 2, 3 . . . Orchestra 1, 2, 3 . . . Choir 1 . . . and Boy's Federation 3.

FELIX INZUNZA
"Flex," as this cute guy is popularly known, has a pet-peeve of people who stare at him while he eats and also teachers who think thy're college professors. Felix gets great pleasure out of sitting on the rails and watching girls go by. In the near future he hopes to sing as well as John Dahlen. After graduation he will enter a barber college. Felix was an active member of "B" Track 1 . . . "B" Football 1, 2 . . . Varsity Track 2, 3 . . . Varsity Football 3 . . . and Sioux Hi-Y 3.

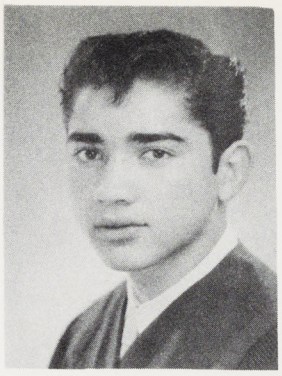

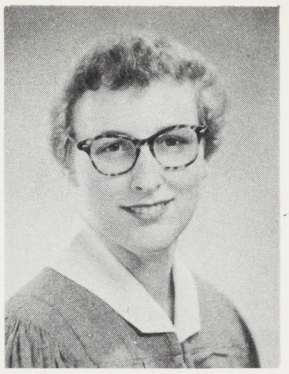

TRUDY ANN JOHNSON
"Gert" is a swell person. with a twinkle in her eyes, and will be going to college and getting married after graduation. Gert has a terrific speaking ability and while at Su-Hi she participated in Imp & Devils 1, 2, 3 . . . N.F.L. 1, 2, 3 . . . Su-Hi Speakers 1, 2, 3 . . . Su-Ettes 1, 2, 3 . . . Drill Team 1, 2, 3 . . . Su-Hi Players 2, 3 . . . C.S.F. 1, 2, 3 . . . Legislature 2, 3 . . . Commissioner of Activities 3 . . . and Seal Bearer 3 . . . and the Senior Play.

BARBARA JOANNE JACKSON
"Jody" is a sweet girl with blonde hair and blue eyes. She definitely likes swimming, dancing and skating but can easily do without people who don't watch where they're going. She is striving to get a better grade than "Steve" on an exam. After graduation JoAnne will enter California Baptist College and major in sociology. She was active in Hi-C 1, 2, 3 . . . G.A.A. 2, 3 . . . No Man's Representative 2 . . . Shutterbugs 3 . . . and Choir 3.

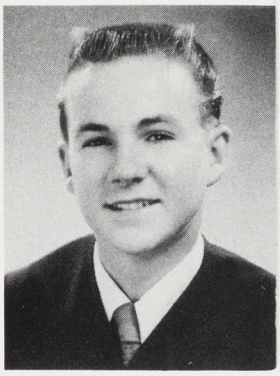

JERRY J. JONES
Jerry, who is a sharp guy, really doesn't like car-flies. For a pastime you might see Jerry anywhere fishing is good. He is a transfer from Point Loma High School, and is noted for being little, but someday hopes to grow a little more. After graduation he will attend San Diego State College and then enter into his own business. He was an active member of "C" Track 1 . . . and Boy's Federation.

FRANK JAIME
Frank, a swell person with black hair and brown eyes, gets a lot of enjoyment out of eating and sleeping. He doesn't like civics tests but puts up with them for he wants to graduate. Frank says that after graduation he wants to become a member of Uncle Sam's Army. He was a very active boy in these organizations "B" Basketball 2 . . . "B" Track 2 . . . National City Hi-Y 3 . . . Varsity Football 3 . . . Grid Program Editor 3 . . . Su-Hi News 3 . . . and Boys Federation 3.

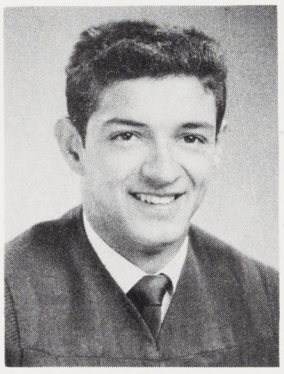

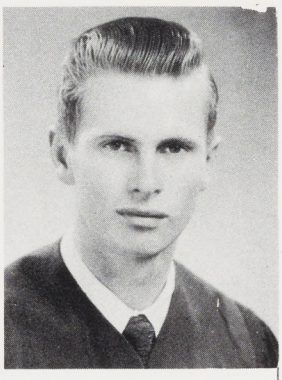

LEROY JONES
LeRoy is a nice guy who wants to someday be a "grease monkey." He likes to talk a lot and seems to always be talking to the other guys in chemistry. He is usually saying "Don't tell me your troubles." Next year you'll probably see LeRoy at San Diego State College. He's noted for being "just a plain kid," and LeRoy was active in the following activities: Intramural Basketball 2 . . . "B" Basketball 2 . . . Varsity Basketball 3 . . . and Boy's Federation 3.

MIRIAM DIANNE JENSEN
"Mim" is a sweet gal with beautiful reddish-blonde hair. She doesn't care for anything resembling work but spends a lot of her spare time reading. She is an ambitious gal and is striving for independence. After graduation Miriam is planning to eventually get married. She was a Seal Bearer and was active in these organizations: Imp & Devils 1, 2, 3 . . . Tri-Y Teens 2, 3 . . . F.T.A. 3 . . . C.S.F. 1, 2, 3 . . . Drill Team 2, 3 . . . and No Man's Club 1, 2, 3 . . . and a member of the Senior Play 3.

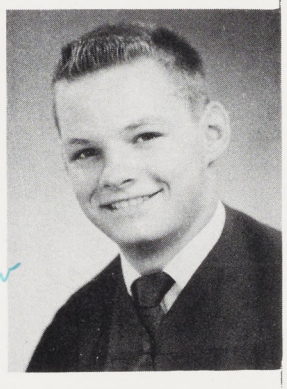

DAVID LUDLOW KEMPER
"Muff," a swell guy with a lot of school spirit, really doesn't like people who don't support our school activities. David will be going to college for a degree in teaching and eventually will get married and teach his own kids. He was active in the following: C.S.F. 2, 3 . . . Sioux Hi-Y 2, 3 . . . Imp & Devils 2, 3 . . . Su-Hi Speakers 2, 3 . . . N.F.L. 1, 2, 3 . . . Varsity Football 3 . . . "B" Football 1, 2 . . . "B" Track 1 . . . Varsity Track 2 . . . and Block "S" 2, 3.

PAULINE JEWELL
"Doll," who came to Sweetwater in her senior year is a transfer from Sciettsdale, Arizona. She has blue eyes and lovely blonde hair. Noted for playing the guitar, singing, and riding horses, she would like to go to Alaska with a large band and play in it. Pauline despises people who swear and has a favorite saying of "Out behind the barn." With an ambition of having a coast to coast job on the radio, she will enter into that profession after graduation.

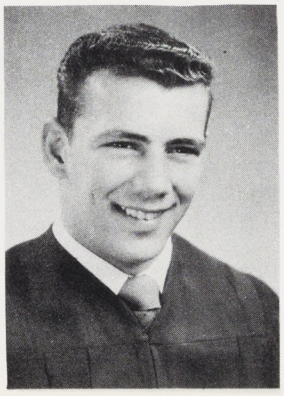

RALPH REED KING
"Pretty Legs King," as he is well known, is noted for being short and someday, hopes to be 5 feet 8 inches tall. Girls that smoke are on his list of pet-peeves and he is planning to go to one of the local colleges next year. Being the good-looking guy that he is, he was an active member of these organizations: "B" Football 1 . . . Varsity Track 2, 3 . . . Varsity Football 2, 3 . . . Senior Council 3 . . . Block "S" 2, Sec. 3 . . . and Sioux Hi-Y 2, Pres. 3.

DIANE JUDITH KUHLOW

"Stinky" is a pert blonde with sparkling blue eyes and a pleasing smile. Diane's pet-peeve is failing civics tests and her favorite pastime is sleeping. Diane's plans for the future include San Diego Junior College and later marriage. She was active in the Sophomore Council . . . G.A.A. 1 . . . Imp & Devils 3 . . . Drill Team 2 . . . Flag Twirler 3 . . . and A.S.B. Finance 3.

CAROLE ANNE LLOYD

"Bunny" is a sweet girl with blonde hair and green eyes who was our beautiful Homecoming Queen this year. After graduation she will become an airline hotess and then make plans for a home and family. Skating is tops on her list of pastimes and she was active in such organizations as No Man's council 2 . . . Senior Council 3 . . . and Su-Ettes 3.

RICHARD LLOYD LANG

"Dick" or "Mr. Lung," as he is often known, is a cute little guy with pretty black hair and blue eyes. With a favorite pastime of listening to progressive jazz with "Chuck," he wants to someday play for Stan Kenton or own his own dance band. "Dick" was an active student in these organizations: Orchestra 1, 2, 3 . . . Band 1, 2, 3 . . . Intramural Football 1, 2 . . . Intramural Baseball 1 . . . J.V. Baseball 2 . . . Sophomore Class President . . . and Student Director in Band 3.

HORTENCIA LOPEZ

Hortencia is a nice girl who is striving for the goal of an "A" in all her classes. Listening to the radio gives her a lot of pleasure and her pet peeve is people who crack their gum. Hortencia can usually be heard saying "Is that right? Nice going." She was a participant of the following activities: G.A.A. 2, Pres. 3 . . . Shutterbugs, Sec. 3 . . . Tri-Y 2 . . . Imp & Devils 2 . . . No Man's Club 1, 2, 3.

RUTH LARA

"Cuca" is a sharp girl with brown eyes and black hair. Being a gal who strictly doesn't like conceited people, she does like to talk on the phone. In the future are plans to marry a millionaire and be a good homemaker. Known as a "honey husher," she is always saying "I care." Ruth was a member of the No Mans Club 1, 2, 3 . . . Chorus 2 . . . Imp & Devils 1 . . . and G.A.A. 1, 2

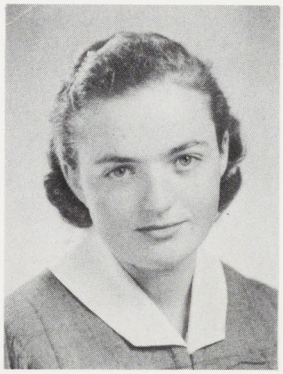

WINIFRED ANN LORY

"Wini" is a sweet gal who wants to get a P.H.D. at Columbia University. Listening to Eddie Fisher rates tops with her and her pet peeve is people who are constantly harping at her to work. Her future includes plans to be an "ole' maid school marm." "Wini" took part in C.S.F. 1, 2, 3 . . . Seal Bearer 3 . . . Su-Hi Players 1, 2, Sec 3 . . . Imp & Devils 2, 3 . . . A.S.B. Bookkeeper 2 . . Asst. Finance Commissioner 3 . . . Junior Achievement 2, 3 . . . and Senior Play 3.

ROBERT LEWIS

Robert, a swell guy with a friendly smile for all, especially doesn't like homework in algebra. Stamp collecting is his main hobby and someday he hopes to be a draftsman. After graduation Robert is expecting greetings from the government for participation in the armed service. He can always be heard saying "Where you was?" and he took part in the following activities while at Sweetwater: Cadets 1, 2, 3 . . . O.N.C.O.A. 3 . . . and Boy's Federation 3.

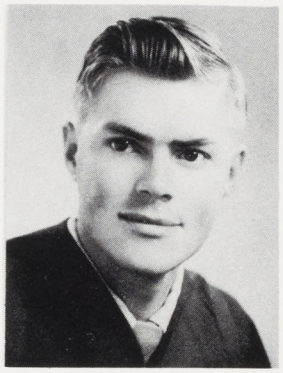

MARY LOUISE LUQUE

"Toddy," is a cute gal with brown eyes and pretty black hair. She wants to go to college, work awhile, and then eventually get married and Mary also has the ambition to become a medical technologist. Being Sweetwater's cute little head majorette for two years, she participated in Su-Ettes 2, Sec. 3 . . . Tri-Y 2 . . . C.S.F. 1, 2, 3 . . . Junior Class Secretary . . . Secretary of the A.S.B. . . . Su-Hi News 3 . . . Imp & Devils 1, 2, 3 . . . Su-Hi Players 2, Vice Pres. 3.

WILLIAM LEE LINDSEY

Lee is a fine guy with nice blonde hair and blue eyes. He has the coveted ambition of all seniors, to graduate, and is especially noted for always getting tickets for having pipes. Lee intends to go into the carpenter trade after school is out and truthfully says that he likes girls. He was an active participant of these organizations: Intramural Basketball 2, 3 . . . Intramural Football 2 . . . and Boy's Federation 3.

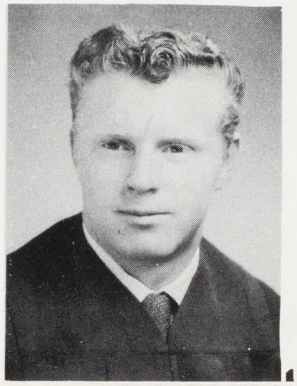

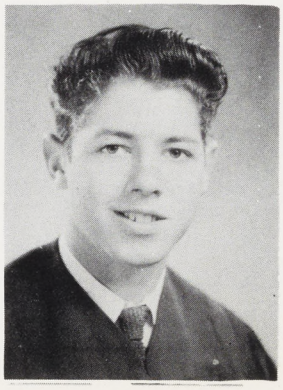

ROBERT J. McCORMICK

Bob, or otherwise known as "Durc," is a nice guy who is a lot of fun to know. He was voted best dressed on the campus and also Senior Class Vice-Pres. Driving is his favorite pastime. After graduation Bob, who is now a shoe salesman, will attend San Diego State College. He was active in the following organizations: Track Manager 1 . . . Senior Council 3 . . . and Boy's Federation 3.

MICHAEL RALPH McCURDY
Mike is a tall guy with brown eyes and black hair. He likes beating on another certain senior boy and also enjoys the dog races., His ambition is to be rich, but will extend his plans until he's finished with the Air Force. He is always saying "Hum Few." Mike was active in the following organizations: Intramural Baseball 1, 2 . . . Intramural Basketball 3 . . . and Boy's Federation 3.

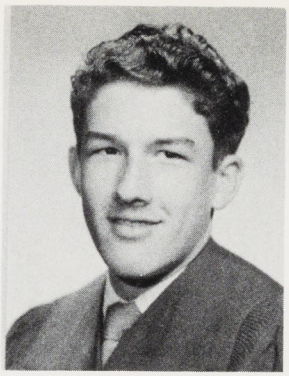

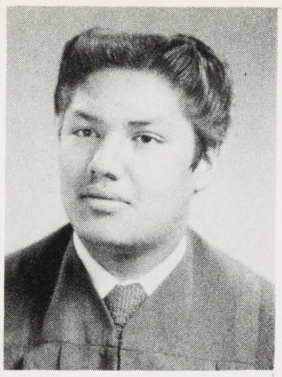

ALBERT DENNIS MAGEE
"E-Bro" is a well known character with a matchless personality and a great sense of humor. He likes listening to records and he is the leader of "30th." Dennis is ambitious to become a success in life and after graduation will be attending one of the local colleges. One thing he is always saying is "easy." He was an active participant of these activities: Intramural Football 1, 2 . . . Intramural Baseball 1, 2 . . . Varsity Football 3 . . . and Varsity Baseball 3.

RAYMOND DALE McGLYNN
"Ramon'" is a swell fellow who is always saying "Mucho Bueno." He is a transfer from Pershing High in Detroit, Michigan, and hopes to be a civics teacher or a draftsman after graduation and college. Sports being his main hobby, he doesn't go for people who brag all the time. Raymond is noted for his nose and he was an active member of Varsity Football 2 . . . and Boy's Federation 3.

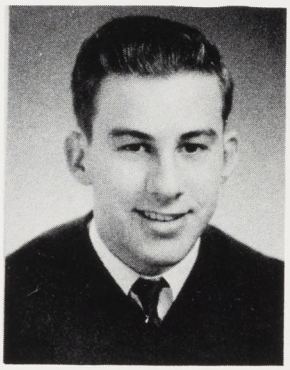

LOIS JANE MARKHAM
Lois is a fine gal with a very sweet personality. She is a gal who blushes easily and one of the things she wants to do is be the first woman to visit the moon. She especially doesn't like people who walk slow in the halls when she's in a hurry and she was an active member of the Sophomore Council . . . No Man's Represenative . . . Drill Team 2 . . . Pom Pon 3 . . . Hi-C, Pres. 2, 3 . . . Tir-Y 1, 2 . . . Tri-Ettes 2, 3 . . . Les Cherettes 3 . . . and Imp & Devils 1, 2.

RICHARD STANDLEE McMAINS
"Malenkov," as he is better known is a sharp guy who seems to be an older brother to a lot of the senior girls. Sitting on the "Senior Lawn" is a favorite pastime with him, and "Dickie" wants to be a flight engineer after college. Richard was active in National City Hi-Y 1, 2, 3 . . . Commissioner of Athletics 3 . . . Legislature 2, 3 . . . Football Manager 2, 3 . . . Baseball Manager 1, 2, 3 . . Red & Gray 2.

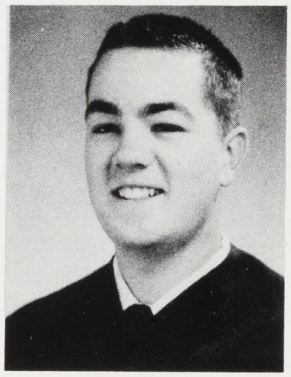

RUTH ELLEN MASON
Ruth, a pretty gal with long brown hair, came to Sweetwater from Roosevelt High in Honolulu. "Rufus," as she is often called doesn't like "loud mouths like Vernie," and hopes to someday floor her. After graduation Ruth will work for a short time and later enter into marriage. She gets a kick out of passing notes in her classes. Most of her spare moments are filled by "Ronny" and Ruth was active in the following activities: Su-Ettes 3 . . . Imp & Devils 2, 3 . . . No Man's Club 2, 3.

RUBEN DOMINGO MACIAS
"Muff" who is a nice guy with black hair and brown eyes, has a favorite saying, "Man, I'm a bad ace from outer space." He gets a lot of pleasure out of joking around with other people and is noted for always giving a "wolf call." Ruben wants to someday go to Planet X and live with the space people but at the present his future plans are to take up mechanics in the Army. Ruben was active in the following during his three years at Sweetwater: Intramural Baseball 1 . . . and Boy's Federation 3.

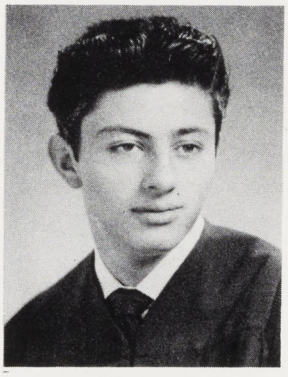

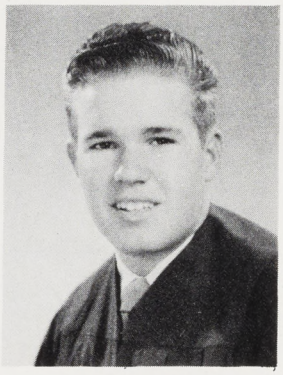

CHARLES RICHARD MEECH
"Dick" is a fine guy with a happy-go-lucky smile and curly brown hair. He likes sleeping better than anything and that explains why he is eternally sleepy. Charles wants someday to build a hot-rod. After he graduates, he will go into the Marines, and was active in Band 2, 3 . . . Intramural Football 1, 2 . . . Intramural Basketball 1, 3 . . . Intramural Baseball 1 . . . and Boy's Federation 3.

RICHARD FRANK MAGDOS
Richard or "Maggots" as he is sometimes called, is a welcome transfer from Hobart High in Indiana. He hates to get advertisements for journalism but gets a kick out of ditching. Being a guy with a good sense of humor, he wants to live off his folks after graduation; since that isn't likely, however, he will probably enlist in the Air Force and make it his career. Richard was active in Varsity Football 3 . . . Su-Hi News 3 . . . and Boy's Federation 3.

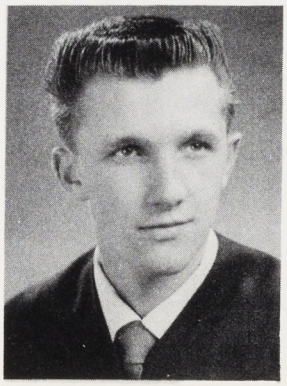

VIRGINIA MELLOS
"Greek," is a sharp gal with pretty black hair and brown eyes. Unshaved boys just don't rate with her. She enjoys all kinds of sports and was chosen on her ability as an athlete, "best senior girl athlete," this year. Virginia plans to attend college next year and study to be a teacher with "Stork." She was active in Drill Team 1 . . . Captain 2, 3 . . . Tri-Y 2, 3 . . . Junior Council 2 . . . Senior Coucil 3 . . . C.S.F. 2 . . . Grid Program 3 . . . Imp & Devils 2, 3 . . . and Su-Ettes 3.

CLIFFORD MILTON MERRITT
"Clift or Uncle Miltie" is a nice guy who doesn't like the "three bums that sit behind him in civics." Sleeping, eating, and hunting are his main pastimes. He is noted for being the left hander on the rifle team, and being a guy who enjoys life to the utmost, Cliff will enter college next year and later in the Air Force. He was active in Cadets 1, 2, 3 . . . Rifle Team 1, 2, 3 . . . N.R.A. 2, 3 . . . ONCOA 2, 3 . . . and Su-Hi News 2, 3.

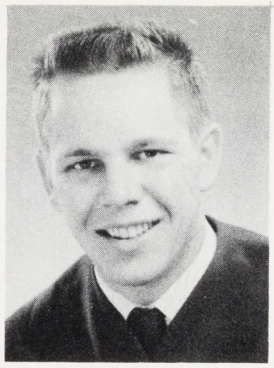

RICHARD LEE MITCHELL
"Dick" a fine guy with a sharp personality, was our first President of the Boy's Federation. Girls that talk too much and don't say anything disturb him the most. Football takes up the greatest quantity of his spare time and Richard would like to go through life spending all the money he can get his hands on. College is in the near future and he was active in "B" football 1 . . . Varsity Football 2, 3 . . . Block "S" 1, 2, 3. . . C.S.F. 2 . . . Nat'l City Hi-Y 3 . . . and Junior Council 2.

JAMES RAYMOND MILLSAP
"Sunflower" as he is sometimes known, is a nice guy with blue eyes and curly brown hair. People who mispronounce his name is his pet peeve and his favorite pastime is working on cabinets. Ray's main interest is in his photography work and he hopes to be in the near future the mayor of his own town. After graduation he will continue working and later get married. Ray was active in Imp & Devils 1, 2 . . . Varsity Baseball Manager 2 . . . and Su-Hi Artists 1.

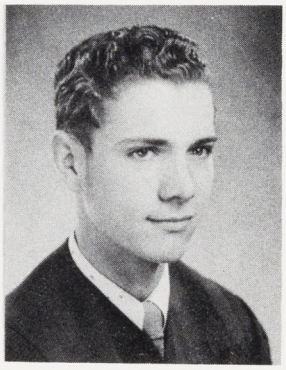

CAROL MARIE MIZGER
"Curie" is an ambitious gal who enjoys swimming and dancing. In the future she would like to be a private secretary and being a sweet girl with a nice disposition, she has a poor opinion of smart sophomores. Carol is often heard saying "queeeeeee" and is an active participant of the following activities: Imp & Devil 1, 2, 3 . . . G.A.A. 2 . . . No Man's Club 1, 2, 3 . . . and Band 1.

MARY ELIZABETH MILNE
"Scotty" or "Boo Boo" as she is usually known, is always exclaiming "Ah . . . Man!" Guys who think they're "God's gift to Women" are in her mind—nothing. To someday be the only woman in Anapolis is her main ambition in life and after graduation, Mary is planning to go to college and later get married. Noted for the jokes she pulls, she was active in Tri-Y 1, 2, 3 . . . G.A.A. 1, 2, 3 . . . No Man's Club Rep. 2 . . . and Imp & Devils 1.

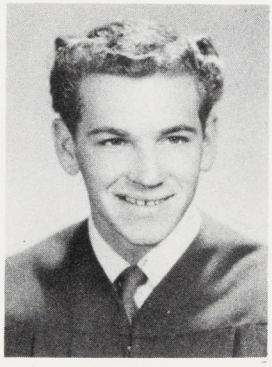

KENNETH LEE MOORE
Ken is a cute little guy with curly brown hair, and a swell personality. Guys that wear their collars up and their pants low are definitely nowhere with him but his favorite pastime is working on his "red hot rod." To be a professional bum and later go into the service are his immediate plans for the future and Kenny was active in the following activities: Track 1 . . . Football 2 . . . Imp & Devils 1 . . . Intramural Baseball 2 . . and Boy's Federation 3.

NANCY LOUISE MINTON
Better known as "Poggie," is this lovely, green-eyed blonde, who possesses personality plus! Conceited boys annoy her, but she loves swimming, dancing, and painting. Nancy is noted for her many paintings around school and it seems that every teacher wants one of them for his office or classroom. Poggie plans to go to San Diego Junior College after graduation but meanwhile is busy with her activities such as: Su-Hi Artists 1, 2, Sec. 3 . . . G.A.A. 2, 3 . . . and Imp & Devils 2.

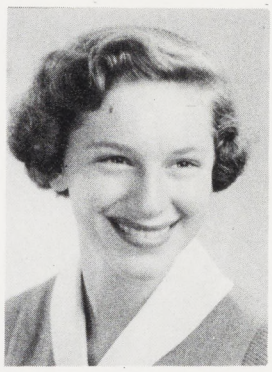

LOUISE ANN MULLER
"Peanuts" is a cute gal who has a big friendly smile for all. Louise really likes to go dancing and swimming, and she can find no use whatsoever for people who think only of themselves. Louise, who wants to become beautiful, plans to attend college and have a successful life. She was an active member of these organizations: C.S.F. 1, 2, 3 . . . Seal Bearer 3 . . . Tri-Y Sec. 2, 3 . . . Imp & Devils 1, 2, 3 . . . Majoretter 3 . . . Pom Pon 2 . . . Drill Team 1 . . . Su-Hi News 3.

RICHARD THOMAS MISSMAN
"Pinky — or maybe you know him as "Dick" — doesn't like his sophomore sister. His favorite pastime is talking and eating and he would like to stay out of the Army and plans to do this by going to college, to further his education. Being a guy who talks a lot his favorite saying is "!—if I only hadn't—etc., etc., etc.," Dick was active in Cadets 1, 2, 3 . . . Speech 2, 3 . . . ONCOA 2, 3 . . . Rifle Team 1, 2, 3 . . . and N.R.A. 1, 2.

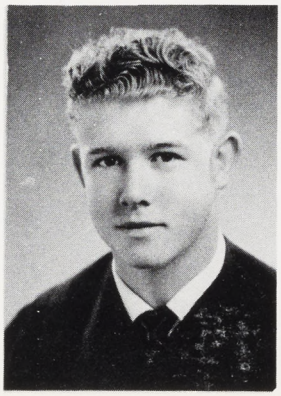

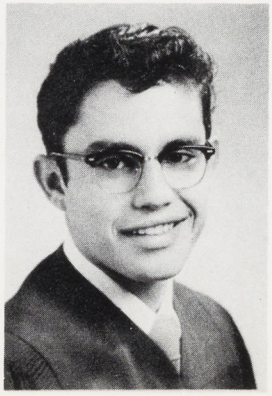

LORENZO REYES NAVA
"Mr. Touchdown" as he is often called, is a cute little guy with black hair and brown eyes. Lorenzo has the ambition to be a 32 Star General in the Army; but after graduation he will join the Navy. He especially dislikes Senior English and doesn't mind putting off homework until another day. Lorenzo was an active guy in Rifle Team 1, 2, 3 . . . "B" Football 3 . . . ONCOA 2, 3 . . . Legislature 2 . . . N.R.A. 1, 2, 3 . . . Senior Play 3 . . . and Boy's Federation 3.

CHARLES WILLIAM NELSON
"Bill" is a friendly guy who came to Sweetwater in his junior year. Tall people who try to look short is his main pet peeve, but he likes buying ice-cream cones for "ole flames." Bill is dreading the thought of getting drafted and you'll probably see him next year at State College. He was an active member in C.S.F. 2, 3 . . . F.T.A. 3 . . . Imp & Devils 2, 3 . . . Legislature 3 . . . Commissioner of Tickets 3 . . . Senior Play . . . Su-Hi News 3 . . . Track 2 . . . and Quill & Scroll 3.

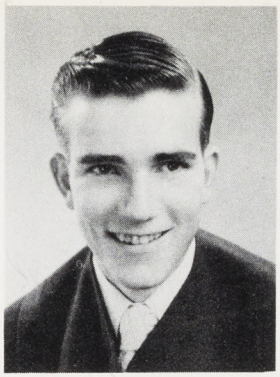

STELLA MEDA O'BRIEN
Stella is a sweet gal with brown hair and blue eyes. She especially dislikes people who start to say something and never finish. After graduation Stella will go to San Diego Junior College for two years and then enter into the holy bonds of matrimony. She was an active student in these various organizations: Drill Team 2 . . . Imp & Devils 2, 3 . . . C.S.F. 2, 3 . . . Red & Gray, Bookkeeper 3 . . . No Man's Club 1, 2, 3 . . . and Quill & Scroll 3.

HAROLD NICHOLS
"Nick" is a sharp guy with a really fine personality. He is a guy who is always wanting to know "Where's the party?" He likes very much listening to rhythm and blues records, but he doesn't like the coaches who mistake him for another certain senior boy. After graduation Harold will join the Marines and then get married. He was a very active member of "B" Football 1 . . . J.V. Baseball 1 . . . "B" Football 2 . . . C.S.F. 2, 3 . . . Varsity Football 3 . . . and Boy's Federation 3.

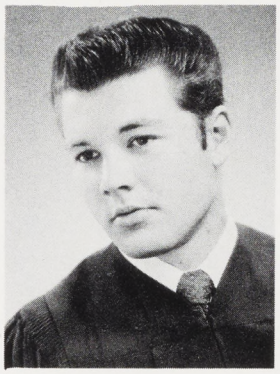

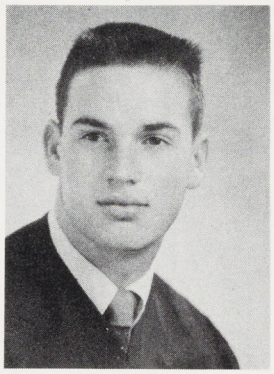

JIM OGDEN
Some times known as "Hitler," is this sharp guy who seems to constantly say "Bop me Daddi-O." Guys that wear white bucks and pink and black shirts don't appeal to him and Jim's favorite pastime is sleeping and eating. He is striving to be a college professor, so he says, and after graduation will continue working. He was in "B" Football 1 . . . Varsity Football 3 . . . Block "S" 1, 2, 3 . . . Intramural Football 1 . . . and Boy's Federation 3.

RUTH ANNE NIELSEN
"Ruthie" is a sweet gal with pretty blue eyes and blonde hair. Slow people seem to be her pet-peeve. She enjoys listening to records and to pass her office training class seems to be her main ambition at the present time. After that great day of graduation she will be a telephone operator. She says she is noted for her loud mouth and she is also always saying "My word!" Ruth was active in No Man's Club 1, 2, 3 . . . and she got a typing award 3.

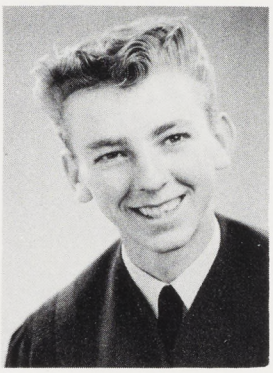

WAYNE CLYDE OLSON
Better known as "Oley" is this guy who made a big hit in the senior assembly as "Stella" in a record pantomime. Dating another senior gal is his favorite pastime and he hopes to someday marry a rich woman. "Mr. Sandman" is his main grievance. Wayne will attend college next year to study for being a Civil Engineer. He was active in C.S.F. 3 . . . Imp & Devils 3 . . . Intramural Basketball 3 . . . Intramural Baseball 1, 2 . . . Sophomore Council 1 . . . and Boy's Federation 3.

RUBY JOYCE NOBLES
"Rubus" is an attractive girl with green eyes and beautiful red hair. People who are never on time seem to bother her but she enjoys very much being with "Tommy." Ruby seems to always be saying "Golly Darn." After graduation she is planning to get married but at the present she is very busy with student activities such as: Imp & Devils 2," 3 . . . G.A.A. 3 . . . Tri-Y 3 . . . C.S.F. 1, 2, 3 No Man's Club Rep. 2 . . . Commissioner of Finance 3 . . . and Drill Team 1, 2.

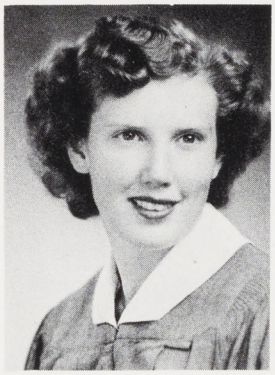

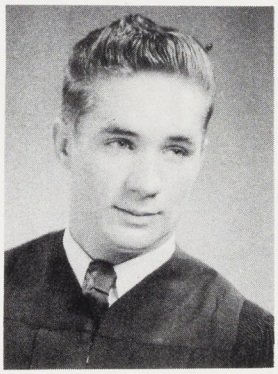

DAVID JESSE PADFIELD
"Pudney," who came to Sweetwater from San Diego Christian High, refused to play football in his senior year due to the fact that he wanted more time for outside activities. Actually David does like to participate in different sports and hopes to some day have a wife and five kids. After graduation he will enlist in the service and then study for the profession of a teacher at Arizona State College.

BARBARA JOAN NORRIS
"Babs" is a great gal with blue eyes and pretty reddish-blonde hair. She can easily do without snobs but likes teasing other people. Barbara is planning to attend college next year so she may become a psychologist. She was a very active gal in C.S.F. 1, 2, 3 . . . Quill & Scroll 2, Treas. 3 . . . Su-Hi News 2, 3 . . . Imp & Devils 2, 3 . . . G.A.A. 1, 2 . . . Tri-Y 2, 3 . . . She got a typing award 1 . . . and was in No Man's Club 1, 2, 3.

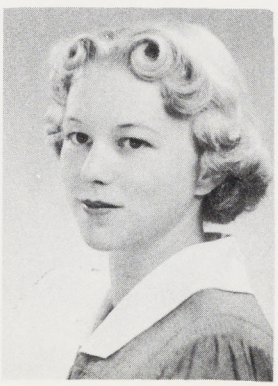

SHIRLEY MARIE PASLEY
Shirley is a sweet gal with pretty bonde hair and blue eyes. She is the sort who likes talking on the telephone, and would like to some day own a new Mercury. Her pet peeve is sitting in civics, and in the future she plans to attend Kelsey-Jenney College. Meanwhile she is busy with Hi-C Club 1, 2, 3 . . . Su-Hi Players 2, 3 . . . No Man's Rep. 1, 2 . . . C.S.F. 1, 2, 3 . . . Flag Twirler 3 . . . Drill Team 1, 2 . . . Choir 2 . . . G.A.A. 1 . . . Su-Hi News 3 . . . and Les Cherettes 3.

ROSE MARIE PAVKA

"Rosie" is a cute brown-eyed gal who possesses a terrific personality. Being a girl who is always running around in circles she is still hoping to get a boy friend. Soon Rosie, who is our head songleader, wants to be a model and she is an active participant of these activities: No Man's Pres. 3 . . . Les Cherettes 2, Sec. 3 . . . Legislature 1, 2 . . . Flag twirler 2 . . . Junior Class Council . . . C.S.F. 2, 3 . . . Imp & Devils 2, 3 . . . Su-Hi Directory Co-Editor 3 . . . and Walker's Representative 3.

SALLY JEAN PEWTRESS

"Jeanie" is a nice girl who doesn't like certain teachers who give a lot of homework. Ice skating is her favorite pastime but she also enjoys her shorthand class where she makes most of her "A's." Sally wants to graduate and make plans for being a secretary. Often she is heard saying, "Well, pin a rose on your nose and smell you." She was active in No Man's Club 1, 2, 3 . . . Chorus 1 . . . and Shorthand Award 2.

PERRY EUGENE PEDDICORD

"Little Giant" is a cute guy with blonde hair, blue eyes, and a personality that can't be beat. Perry says that he is noted for his constant wearing of "high-heeled tennis shoes" and hopes to some day run the 100 yards in eight seconds. After graduation he will attend San Diego Junior College and then enlist in the Navy, but at present is active in sports such as "C" Track 1 . . . "B" Track 2 . . . Varsity Track 3 . . . Su-Hi Artists 1, 2, 3 . . . and Boy's Federation 3.

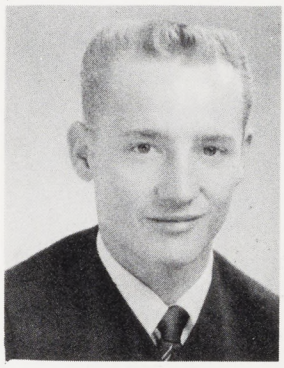

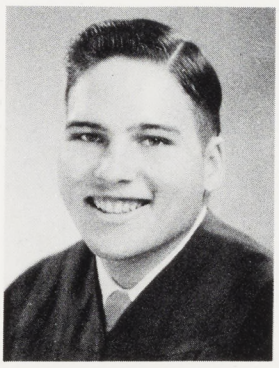

KENNETH EDWARD PHILLIPS

Ken is a nice fellow who hopes to some day pay one million dollars in income tax. His favorite saying is quote, "Stealing a kiss may be petty larceny but sometimes it's grand." People who don't mind their own business he can easily do without and he isn't revealing his plans for the future for certain unknown reasons. Kenneth was active in ONCOA 1, 2, 3 . . . Rifle team 2, 3 . . . and Boy's Federation 3.

ARMANDO PENA

"Mondo," is a sharp guy with nice brown hair and eyes. He wants to make a million dollars but will delay the plans for that until he goes through the service. Anything that pertains to the outdoors interests him and he is noted for the various athletics he participates in. Armando took part in "B" Football 1, Co-captain 2, 3 . . . "C" Track 1 . . . "B" Track 2 . . . Varsity Track 3 . . . Su-Hi Artists 1 . . . Boy's Federation 3 . . . National City Hi-Y 3 . . . Block "S."

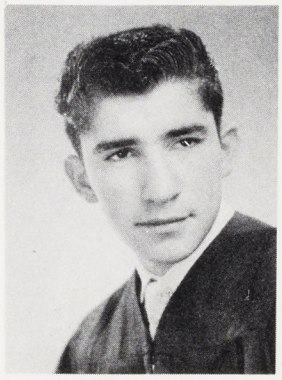

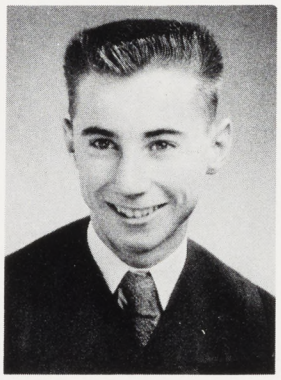

DAVID JOSEPH PITTS

Dave is a nice guy who definitely doesn't like "those dirty fives in rifle practice." Dave wants to learn how to make the most amount of money by doing the least amount of work and he will attend college to achieve this goal. He likes being noted for his nose and spends most of his time rubbing it. Dave was an active member of Rifle Team 1, 2, 3 . . . Color Guard 1, 2, 3 . . . Cadet Corps 1, 2, 3 . . . ONCOA 2, 3 . . . N.R.A. 2, 3 . . . and Boy's Federation 3.

JOHN PENA

Johnny, is a nice guy with black hair and brown eyes. Home is his pet peeve. His favorite pastime is doing nothing in study hall. Johnny, who has Atlas legs intends to be a millionaire and will start working for his first million after the fabulous day of graduation. He was active around school in such organizations as Sioux Hi-Y 3 . . . Block "S" 3 . . . "B" Football 1, 2 . . . Varsity Football 3 . . . "C" Track 1 . . . "B" Track 2 . . . Varsity Track 3 . . . and Boy's Federation 3.

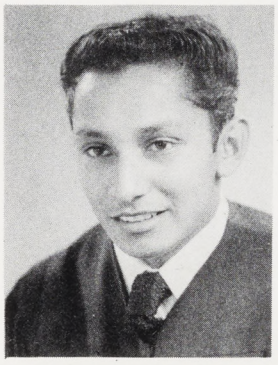

MARGUERITE PLATT

"Miggs," who has brown hair and eyes, transferred from Cathedral High in her sophomore year. Roller skating and swimming rate high with her but she definitely doesn't care for people who don't like western music. Marguerite still wants to take a cruise around the Strand in Mr. Newlee's yellow Oldsmobile. After graduation she will take up clerical work. "Miggs" was active in Shutterbugs 3 . . . G.A.A. 3 . . . Typing Award 1 . . . and No Man's Club 1, 2, 3.

CAROLYN ANN PETERSON

"Irma" is a fine gal with light brown hair and a twinkle in her blue eyes. People that gossip are on her list of pet peeves but she doesn't include herself, for gossiping is her favorite pastime. Carolyn wants to be a private secretary so she can sit on the bosses lap but at present is making plans to get an apartment with three other girls after graduation. She was an active member of G.A.A. 1, 2, 3 . . . Tri-Y Teens 2, 3 . . . Drill Team 1 . . . . and No Man's Club 1, 2, 3.

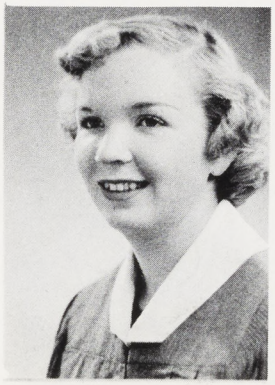

LAVERNE LEONA POTEET

"Vernie" is a fine girl with a personality that is the greatest! Being the sort of vivacious gal that she is, she wants to be the first female to join the cadets. "Vernie," who organized the "Go-Fer Girls," doesn't like show-offs like another girl named "Ruth." To some day hook "Frank" is her main ambition in life and LaVerne was a member of No Man's Club 1, 2, 3 . . . Imp & Devils 1 . . . G.A.A. 1, 2 . . . and Tri-Y 1.

JOHN HENRY POWELL

"Johnny" is a sharp guy who likes hunting, fishing, and girls. People who wear white bucks are definitely on his list of pet peeves and Johnny wants to be a member of the first set of people who go to the moon. His plans for the future are quote, "Go to college . . . work at engineering . . . get married . . . die. . . . " He was in J.V. Baseball 1 . . . Varsity Baseball 2, 3 . . . Sioux Hi-Y, 1, 2, Pres. 3 . . . Legislature 3 . . . Block "S" 2, 3 . . . Model Legislature in Sacramento 2 . . . and Inter Club Council 2, 3.

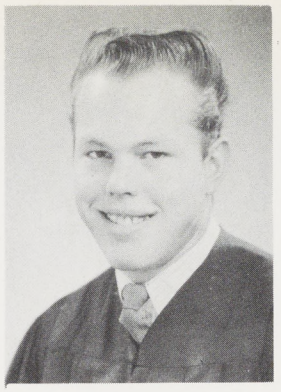

RAYMOND F. PRICE

Ray, who was voted best-looking guy at Sweetwater, is noted for being the only married guy on the varsity football team. Captain Jet and his Space Funnies occupy most of Ray's spare time and he is still trying to get out of the National Guard. Ray took an active part in the following activities: Band 1, 2 . . . National City Hi-Y 2, 3 . . . "B" Football 1 . . . Varsity Football 2, 3 . . . Block "S" 2, 3 . . . and Boy's Federation 3.

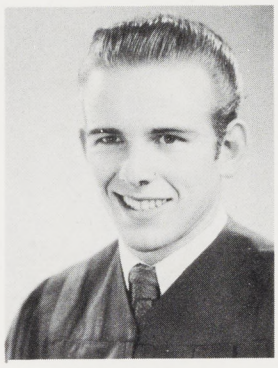

BETTY JANE RAYZOR

Jane is a nice girl who thinks people that are stuck-up and unsociable are nowhere. Listening to good music and loafing are tops on her list of favorite pastimes. To get a straight "A" report card is something she is still trying to achieve. Jane took part in these activities: Commissioner of Art 3 . . . Pom Pon 3 . . . Legislature 3 . . . Su-Hi Artists 1, 2, 3 . . . Quill & Scroll 2, 3 . . . G.A.A. 1, 2, 3 . . . Tri-Y 1, 2, 3 . . . C.S.F. 1, 3 . . . Drill Team 1, 2 . . . and Imp & Devils 1, 2.

ALLEN WILLIAM REDMAN

Known as "Cherry," this good-looking, popular guy, beach combs in his leisure hours. He has a terrific personality, and will attend college next year. In the distant future he plans to be a millionaire but at present has been active in "B" Football 1 . . . Varsity Football 2, 3 . . . Varsity Basketball 1, 2, 3 . . . J.V. Basbeall 1 . . . Varsity Baseball 2 . . . National City Hi-Y 1, 2, 3 . . . Block "S" 1, 2, 3 . . . Imp & Devils 3 . . . Class Vice-president 2 . . . Senior Ring Committee 2.

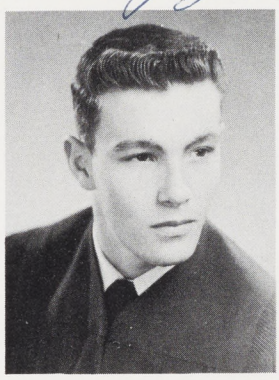

KENNETH DANIEL REED

"Sonny" is a nice guy with brown eyes and black hair. He enrolled in Sweetwater in November from Mountain Empire. He doesn't especially care for heavy construction work and he plans to go into the service after graduation. He was a participant of the following activities at his former school: Baseball 1, 2 . . . Football 1 . . . Basketball Manager 1 . . . and Boy's Federation 3.

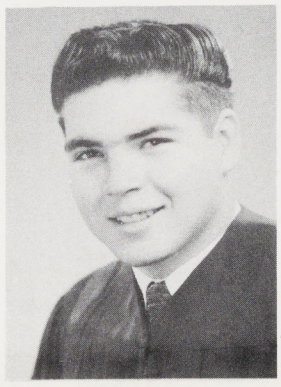

DOROTHY ELAINE REID

Dorothy is a little gal with red hair and a vivacious personality. Her two goals in life are to throw a speed shift, and raise a football team to play "Donna's Demons." Dorothy is a gal with "big" feet and likes very much being with Joe, but is definitely against "car flys." Dorothy was a member of Les Cherettes 3 . . . Choir 1 . . . Tri-Y 1 . . . G.A.A. 1 . . . and No Man's Club 1, 2, 3.

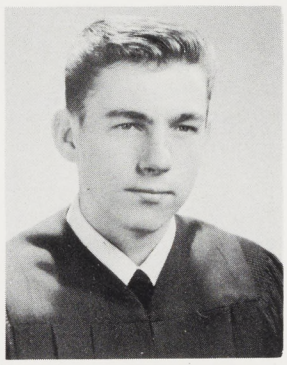

ALFRED GORDON RIGGS

Al is a sharp guy who really likes to dance and is seen at almost every school activity during the year. He is the Vice-president of the "10th St. Dukes" and he hopes to some day buy the Empire State Building for a summer cottage. Alfred doesn't like homework but he really enjoys making money and is planning to start making his first million after graduation. He was an active member of these activities: Intramural Baseball 2, 3 . . . Intramural Football 1, 2 . . . Varsity Football 3.

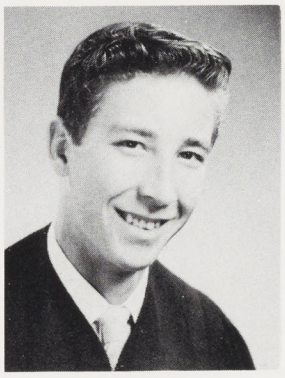

CURTIS RAY RING

A fine guy with a sharp personality is "Curdy Ray" or "Ringo" as he is usually known. It seems that he will never live down the fact that he got an unusual haircut when he was a sophomore. He definitely doesn't care for braggers and people who exaggerate the well-known facts. Curtis likes to hunt and fish in his spare time. At Sweetwater he was a participant of these activities: Intramural Football 2, 3 . . . Intramural Basketball 2, 3 . . . Intramural Baseball 1, 2 . . . and Varsity Baseball 3.

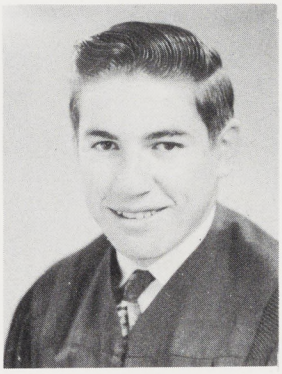

RAMON DURAN ROANO

Ramon, who is many times heard saying "aw darn it!" doesn't care for the many projects that a certain civics teacher makes up. He is noted for his perfect attendance while at Sweetwater and to be a good mechanic after graduation is one of the goals he is striving for. With reading as a favorite pastime he sometimes delays it to attend to the work he has missed while indulging in this pastime.

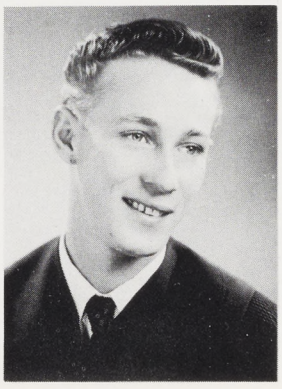

TOM CARROLL ROBERTS

Tommy, a sharp guy with blonde hair and blue eyes, states that he wants to be an undertaker. He is often called "the idiot" and can usually be heard saying "bout that much." Playing his "slush pump" is one of his favorite pastimes but he doesn't like the band. After graduation he will become a "swabee" but at the present is in various activities such as: Band 1, 2, 3 . . . Intramural Track 1 . . . Intramural Baseball 1 . . . Intramural Basketball 2, 3 . . . Intramural Football 1 . . . and Orchestra 1, 2, 3.

MURRY DEAN ROBERTSON

Dean, a nice guy who is usually exclaiming, "You didn't tell us there was a test today!" doesn't go for teachers without a sense of humor. Being noted for his quick temper, he can often be found in a fight with "La Nell." To get an "A" in civics is one of his present ambitions and after graduation Dean will go to college for two years and then enlist in the Air Force. He was a member of Boy's Federation 3.

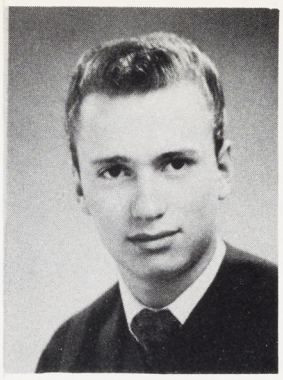

PARTICIA YVONNE ROUNDS

"Patsi" is a nice girl with pretty blonde hair. Marriage to a millionaire is in the more distant future but at present she is spending most of her time sketching and dancing. People who call her "Baby" she can do without. "Patsi," who is a transfer from the school to the South came here in her junior year. She took an active part in Tri-Y Teens 3 . . . No Man's Club 2, 3 . . . Drill Team 1 . . . G.A.A. 1 . . . and Legislature 3.

DARRELL EUGENE SAGER

"Stork," who fits perfect the description "tall, dark, and handsome," is noted for his long legs and white bucks. He will attend college next year and study to be a teacher. Eating pizza is one of his favorite pastimes and he was an active participant of these activities: National City Hi-Y 2, 3 . . . Block "S" 2, 3 . . . "B" Football 1 . . . Varsity Football 2, 3 . . . Varsity Track 1, 2, 3 . . . Red & Gray Staff 3 . . . Su-Hi News 3 . . . Band 1, 2 . . . Legislature 2 . . . and Boy's Federation 3.

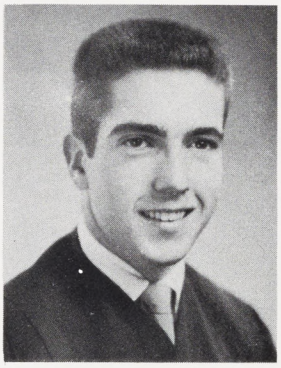

DAVID FLORES SANTOS

"Dave," a very welcome transfer from Behrman High School, is a small guy with brown eyes and black hair. He is a very friendly guy but dislikes people who make fun of others. Dave's plans for the future include college and studying to be an accountant. He enjoys very much trips to the local movies and likes reading comics in his leisure moments.

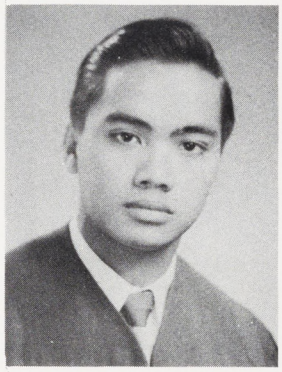

ALICE AMELIA SERRANO

"Lecha" is a nice gal with sparkling brown eyes. She doesn't like two-faced people but is very fond of dancing and intends to be a dance instructor in the future. A gal who is always eating in her sixth period class, she is practicing her cooking for marriage. Alice is forever saying, "Ootie, I care!" Alice was a member of G.A.A. 1, 2, 3 . . . Shutterbugs 2, 3 . . . No Man's Club 1, 2, 3 . . . and Imp & Devil 2.

MARGARET PATRICIA SEXTON

"Maggie," a sharp gal with beautiful blue eyes and a cute lisp, is one of our students who also attended the school south of here known as Chula Vista. Two-faced people and also people who talk about her bow legs is something she doesn't like. Her favorite pastime is fighting with "Bob" and she is anticipating a family of eleven boys. "Maggie" was a member of G.A.A. 1, 2 . . . Imp & Devils 1 . . . No Man's Representative 2 . . . Senior Ring Committee 2 . . . and Les Cherettes 3.

PATRICIA RUTH SHEA

"Pat," an attractive girl with big brown eyes and a personality that rates tops, has the greatest capacity for food known to man! Being a gal with a lot of school spirit, she seems to be constantly acquiring a hoarse voice. Pat took part in the following activities: C.S.F. 1, 2, 3 . . . Pep Commissioner 3 . . . Su-Ettes 1, 2, 3 . . . Tri-Ettes 2, 3 . . . Quill & Scroll 2, 3 . . . Su-Hi News, Business Manager 3 . . . Boldrick's Council 3 . . . Su-Hi Artists 1, 2, 3 . . . and Imp & Devils 1, 2, 3.

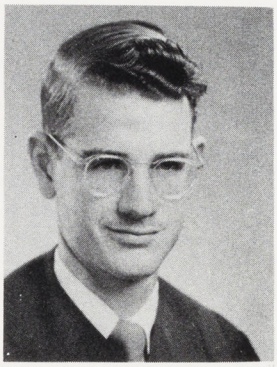

DAVID HOWARD SMITH

"Smitty," an active guy with a very dominant personality, likes very much to spank a certain senior girl. To forever remain a civilian and attend one of the western colleges is his ambition. A guy who can often be heard saying, "Don't steam me!", he seems constantly to be trying to get out of work. David was an aggressive student in these activities: C.S.F. 1, 2, Pres. 3 . . . F.T.A. 2, 3 . . . Cadets 1 . . . N.F.L. 1, 2, 3 . . . and Seal Bearer 3.

JUANITA JOYCE SMITH

"Nita" is a sweet girl with an attractive smile. Two of her ambitions are to be very slender and to get married and raise a large family of six curly-headed boys. Show-offs are against her idea of the ideal person and she spends a lot of her spare time talking. She was a member of Imp & Devils 1 . . . G.A.A. 3 . . . and No Man's Club 1, 2, 3.

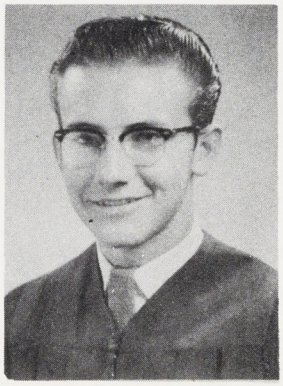

ROBERT BRUCE SMITH

"Bobby," a fine guy who has a great talent for telling tall tales, wants some day to be a millionaire. Future plans include further studying to be a pipefitter and Bobby gets a lot of fun out of cooking and eating. He was an active member of these activities: "C" Track 1 . . . "B" Basketball 2 . . . Junior Achievement . . . Imp & Devils 2, 3 . . . F.T.A. 3 . . . Su-Hi News 3 . . . Intramural Football 3 . . . and Boy's Federation 3.

SUSAN ANN SNOW

"Susie" is a pretty girl with a cute turned-up nose, sparkling green eyes and a personality to match. Snobbish people get nowhere with her. In her spare time she is always running around with her friends. To go to college and study the profession of nursing is her main ambition at the present time. She took part in Les Cherettes 3 . . . Senior Council 3 . . . C.S.F. 1 . . . Red & Gray 3 . . . A.S.B. Finance 3 . . . Imp & Devil 1, 2, 3 . . . Tri-Y 1 . . . and Senior Play 3.

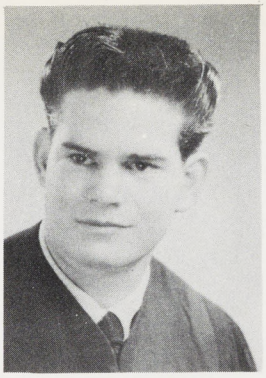

ROBERT JAMES STRAHAN

Bob, a sharp fellow with brown hair and eyes, is one guy who really enjoys going to school. To be a notorious bank robber and find a secluded hideout is what he wants to do and you can always notice him around school for the devil on the back of his hot rod. In the three years Bob has been at Sweetwater, he took part in Intramural Football 2, 3 . . . and Boy's Federation 3.

PHILIP GREGORY SPEAKE

"Phil" is one of our tallest boys, whose ambition is to get married and live in the shadows of the mountains. People who gripe all the time are definitely on his list of pet peeves. Some day he plans to drive a '59 Oldsmobile from coast to coast. He was active in "B" Football 1 . . . "B" Baseball 1 . . . Intramural Basketball 1 . . . Varsity Football 2, 3 . . . Varsity Track 2, 3 . . . Legislature 2 . . . M.Y.F. 1, 2, 3 . . . and Boy's Federation 3.

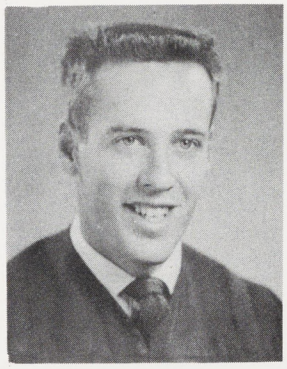

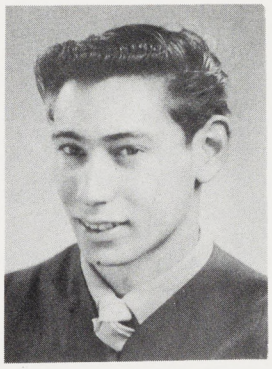

CLAY JON STRATTON

"Mano" is a swell guy with black hair and brown eyes. People who say "Sure you can" get on his nerves. His favorite pastime is cars and engines. He has an ambition to become a lawyer who earns lots of money and plans to achieve that ambition by going to our local college. Clay took an active part in these actvities: Speech 3 . . . Junior Achievement 2 . . . Intramural Football 1, 2, 3 . . . Intramural Basketball 1, 2, 3 . . . and Boy's Federation 3.

DON EDWARD SPETHMAN

"Henry Hawk," as he is sometimes known, is a guy with a personality that is "the greatest!" Gripers are high on his list of pet peeves and his favorite pastime is going to dances. Being a guy who is noted for his many "new" cars, he will continue working at Spethman & Sons Auto Parts after graduation. Don was an active member of National City Hi-Y 3 . . . and also Boy's Federation 3.

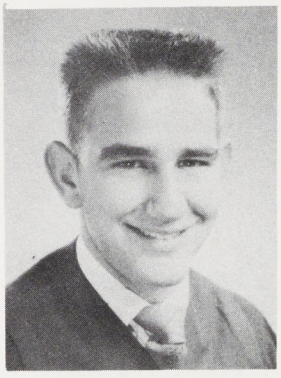

SYLVIA ROSE SULLIVAN

A nice girl who is usually known as "power house," is Sylvia. She does not like back seat drivers and gets very disgusted with the Mercury she can't drive. To marry a rich man is the height of her ambition, but after she graduates, she will attend a beauty college. Sylvia, who transferred from Roosevelt High in her junior year, was a member of G.A.A. 2, 3. Sports being her main passion she is commonly known for her achivements in that field.

GIBLEY L. STEDHAM

"Gibb," a tall boy with a friendly grin for all, is trying to pass civics so he may go to San Diego Junior College. "The Lunch Brigade" is one thing that he is really opposed to but he likes to show-off his yellow football pants. To be a "senior executive" is what he has always looked forward to. While at Su-Hi he was an active participant of these activities: Varsity Football 2, 3 . . . and the newly organized Boy's Federation 3.

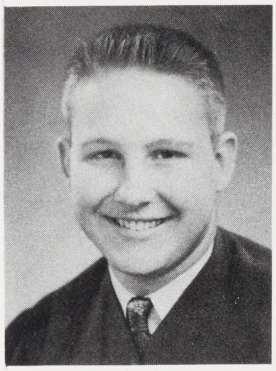

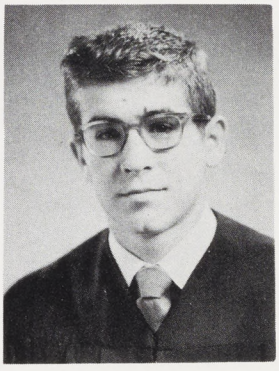

WARD SUTCLIFFE

Ward, who says that he doesn't have a nickname of any kind, is a great guy who is loaded with personality. He's the type who is always sleeping in civics class. He likes to be noted for his beautiful hair, but can always be recognized as the person with a witty comeback! After graduation Ward is planning to be a forester but still has the ambition to be a sailor first. Ward was in the Boy's Federation 3 . . . C.S.F. 1 . . . Su-Hi News 3 . . . Quill & Scroll 3.

C. DUANE STEVENS

"Steve," is a fine guy to know with curly brown hair and a cute twinkle in his eyes. He's the type of person who is always out for a good time, and he will be enlisting in the service after graduation. He doesn't like algebra but he does like to "mess around." Duane was an active participant of "B" Track 1, 2 . . . "B" Football 1, 2 . . . Varsity Football 3 . . . Cadets 1, 3 . . . ONCOA 3 . . . Imp & Devils 2, 3 . . . Intramural Basketball 3 . . . and Boy's Federation 3.

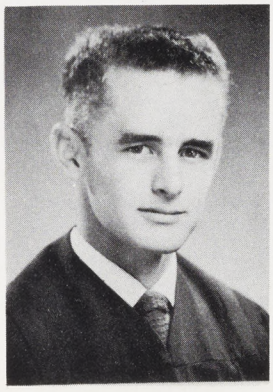

MARILYN D. SWAINE

"Dolly" is a sweet gal with pretty blonde hair and blue eyes. One thing that she is strictly against is when she is not allowed to use her car any time she wants it because she enjoys driving very much. Marilyn, who is going to San Diego State College after graduation, wants to be a secretary. She was a very active member of: Imp & Devils 2, 3 . . . Su-Hi News, Circulation Manager 3 . . . C.S.F. 2, 3 . . . Uniform Group 2 . . . Tri-Y 2 . . . Red & Gray . . . Hi-C 2 . . . and Quill & Scroll 3.

DOROTHY CAROLYN TANASSE

"Lover," as this lovely girl with a bright smile and twinkle in her eyes is known, thinks that tall girls who try to look short are disgusting. Dorothy isn't revealing what she is noted for but enjoys very much the presence of "Poochy." To be a can-can dancer at the Moulin Rouge is her unattainable ambition and she plans to be married after graduation. She was active in G.A.A. 1 . . . Senior Council 3 . . . Sophomore Council 1 . . . Drill Team 2 . . . and Pom Pon 3.

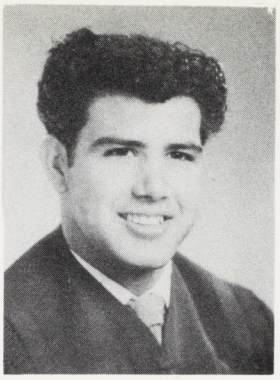

MELVIN JOE VARELA

Mel is a nice-looking boy with brown eyes and a nice head of black curly hair. He wants to be a contractor and plans to study for that profession after he graduates. To achieve the nice build that he has, this guy lifts weights. Guys who wear white bucks is Mel's pet-peeve. Being a member of the Sioux Hi-Y 3, Mel also participated in "B" Football 1 . . . "B" Track 1 . . . Varsity Football 2, 3 . . . Varsity Track 2, 3 . . . and Block "S" 2, 3.

GARNET ANN TAYLOR

"Granit," a nice girl with long brown curls and a friendly smile, does not like girls who smoke. Hunting and jeep riding rate tops with her and also she gets a lot of pleasure out of sketching and different sports. Garnet would enjoy very much to live in the country but her future plans are undecided. She was an active participant of these different organizations: Su-Hi Artists 1, 2, 3 . . . Imp & Devils 1, 2, 3 . . . and C.S.F. 2, 3.

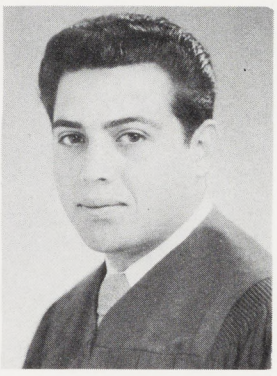

EDWARD FRANK VEGA

"Eddie," a good-looking guy with black hair and brown eyes, feels proud that he went through football season without getting hurt. To visit the moon and come back is an ambition with him and he some day plans to remodel Billygoat Hill. Eddie was an active student in these activities: "B" Football 1 . . . Varsity Football 2, 3 . . . Varsity Track 1, 2, 3 . . . Sophomore Council . . . Junior Council . . . Su-Hi Artists, Vice President 2.

MARGARET ELIZABETH THOMSON

"Maggie," being one of Sweetwater's prettiest girls, wants someday to own the Empire State Building. Marriage to Don Lindsay is an ambition that has already been achieved. High pressure salesmen is one of the things she can't stand but "Maggie" is noted around school for being friendly. She was a Homecoming Attendent 3 . . . Imp & Devils 1 . . . Junior Council 2 . . . No Man's Council 1 . . . C.S.F. 2 . . . Legislature 3 . . . Senior Ring Committee 2 . . . and Les Cherettes 3.

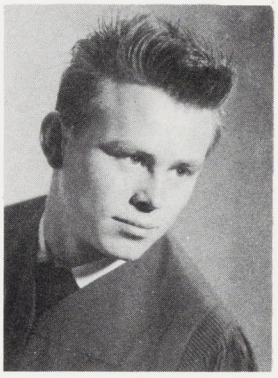

BILL MELVIN VICTEL

"Piggy," who is a past student of Lincoln High, came to Sweetwater in his junior year. Swimming and trips to Mexico are the occupants of his leisure hours. To be another Uncle Scrouge McDuck is an ambition with him that will probably never be fulfilled. In the future years Bill plans to sit around and let the money roll in, and he was active in "B" Football.

DANIEL GLEN TICHONCHUK

"Danny" is a sharp guy to know with twinkling blue eyes and nice smile for everyone. To see Sweetwater's varsity team win a football championship is his greatest desire. After he graduates he will attend State College but meanwhile is busy with these activities: "B" Football 1 . . . Orchestra 1 . . . Intramural Basketball 3 . . . Intramural Football 3 . . . Senior Council 3 . . . Red & Gray, Sports Editor 3 . . . Su-Hi News 2, Sports Editor 3.

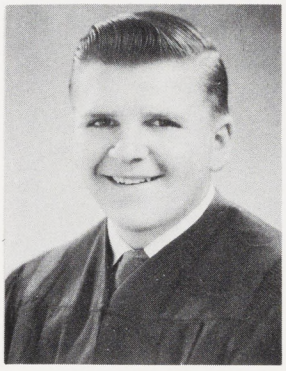

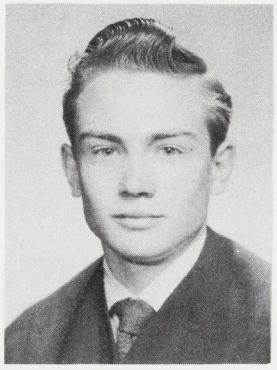

NATHAN WALLACE

Nathan, a nice guy who some day wants to own the Brooklyn Dodgers, is going into the service after graduation. He enjoys sports immensely but has a great dislike for all Chevrolets. Nathan can often be heard around the halls of Sweetwater saying "Well I'll be doggone!" and he participated in these different activities: Intramural Baseball 1, 2, 3 . . . Stage Crew 2 , 3 . . . and C.S.F.

JOANN ALVA TUCKER

"Jo" is a pretty, quiet girl with brown hair and sparkling eyes. She dislikes people who brag all the time but does enjoy dancing and fishing. To be an animal trainer and later get married are her plans for the near future and she hopes someday to ride in a Kangaroo pouch. She participated in these activities: Su-Ettes 3 . . . Drill Team 1 . . . Pom Pon 2 . . . Flag Twirler 3 . . . Tri-Y Teens 2, 3 . . . and Homecoming Attendant 3.

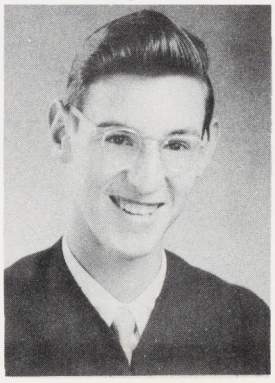

ROY DELL WALLS

"Bevo" is one of Sweetwater's tallest boys. He has a rare talent for playing the fiddle and some day hopes to be a star on the Grand Ole' Opry. People that crowd in the lunch line are definitely one thing that Dell can't stand. His favorate pastime is his large stamp collection, and while a student of "Ole' Su-Hi," he was very active in Orchestra 1, 2, 3 . . . Cadets 1 . . . and Basketball 2.

CARL CURTIS WAYNE
"Cheeta," as this popular boy with lots of school spirit is known, can definitely do without guys that wear white bucks and pink and black shirts. He has the greatest desire to get married and raise nineteen kids, and was very active around school in "B" Football 1 . . . "B" Track 1 . . . Varsity Football 2, 3 . . . Varsity Baseball 2, 3 . . . "B" Basketball 2 . . . National City Hi-Y 1, Sec. 2, Vice. Pres. 3 . . . Block "S" 1, 2, 3 . . . and Legislature 2, 3.

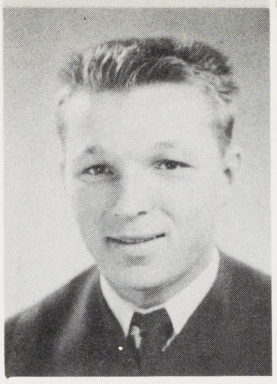

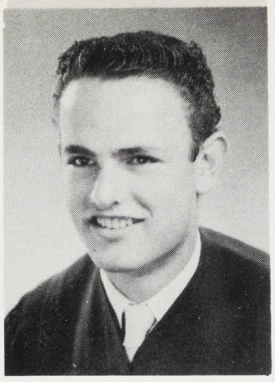

WILLIAM THOMAS WILROY
Wilroy, a popular, good-looking guy with loads of personality, aspires to join the Army and become president of the well-known Turtle Club. Guys who wear white bucks is one thing that he doesn't like, but enjoys very much the pastime of studying astronomy. Wilroy was a participant of these activities: Varsity Football 3 . . . Intramural Basketball 1 . . . Intramural Softball 2 . . . and Intramural Track 1, 2.

ERMON WEAVER
"Goose," a sharp guy with black hair and devilish brown eyes, wants to melt all the ice in Alaska. This nice fellow is really against the people who closed the school grounds at noon and he likes to be noted for being slim. After the glorious day of graduation he is planning to go right to work as a postman but while still at school is active in Varsity Football 2, 3 . . . and Varsity Baseball 2, 3.

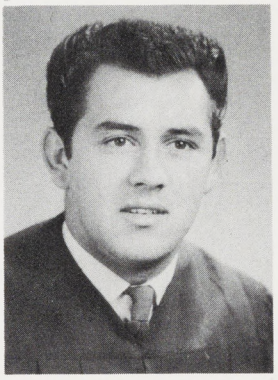

JIMMIE LOUISE WILSON
Louise, a very attractive girl with an unusual first name, is really enthusiastic about owning a sharp looking Jaguar. Dry civics books are her pet peeve and her favorite pastimes are cooking and dancing, which take up most of her spare moments. After she graduates, Louise plans to go to a business college and study to be an insurance agent. She was in Su-Hi Artists 2, 3 while she was at Su-Hi.

BARBARA LOU WELSBACHER
"Barb" is a very sweet girl with a quiet personality. With homework as a pet-peeve she puts it aside for pleasurable moments of watching television. After she graduates she intends to devote her life to becoming a Benedictine nun. Barbara was very active in these organizations: C.S.F. 1, 2, 3 . . . Su-Hi Artists 1, 2 . . . Su-Hi Speakers 2, 3 . . . N.F.L. 2, 3 . . . Tri-Y Teens 2, 3 . . . Imp & Devils 1, 2, 3 . . . and also F.T.A. 2, 3.

Barb

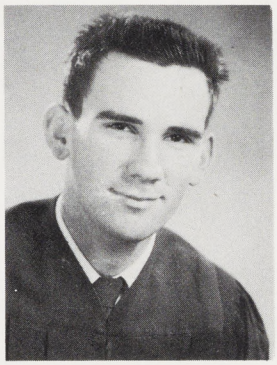

ROBERT CURTIS WILSON
"Hulk" is a nice guy with black hair and brown eyes. Guys who take a poor attitude in Cadets get on his nerves but he likes all girls. To gripe all teachers has always been a passion with Robert and after graduation you'll most likely see him at one of the local colleges. He participated in these activities while at Sweetwater: Cadet Corp 1, 2, 3 . . . ONCOA 2, 3 . . . and N.R.A. 2, 3.

SHIRLEY MAY WEST
Shirley, who is sometimes known as "Shotgun," takes an immediate dislike to people who call her "May West." Skating and designing her own clothes are a few of her favorite pastimes and Shirley gets a lot of pleasure out of talking all the time. After Shirley graduates, she intends to go to work and study to be a designer. While a student of Sweetwater she participated in these activities: Hi-C 1, 2, 3 . . . No Man's Club 1, 2, 3 . . . Choir 2.

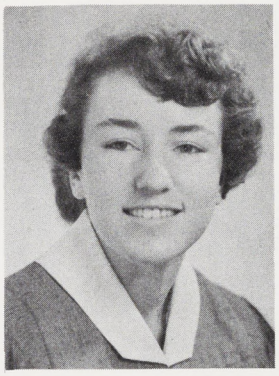

JEAN YVONNE WINN
A sweet gal with a cute southern drawl, is Jeannie, who wants to be the bearded lady in a circus. People who act like babies really bother her but she gets a kick out of reducing. Jeannie, came to Sweetwater from Lincoln and is planning to be a nurse after graduation. Meanwhile at Su-Hi she has been concentrating on such activities such as: G.A.A. 2, 3 . . . Tri-Y Teens 1, 2, 3 . . . Glee Club 2, 3 . . . and Imp & Devils 1, 2, 3.

LEONARD ALBERT WILKINSON
"Wilky," as he is sometimes called, is this quiet guy who is studying to be a pharmacist studying to be a pharmacist. People who spell his name wrong in the school paper really disturb him but watching television while eating is a favorite pastime with him. To be a baseball player is "Wilky's" ambition but meanwhile is busy with these activities: Varsity Basketball 3 . . . Intramural Basketball 1, 2 . . . "B" Basketball 2 . . . Intramural Baseball 1 . . . "B" Baseball 2 . . . Varsity Baseball 3.

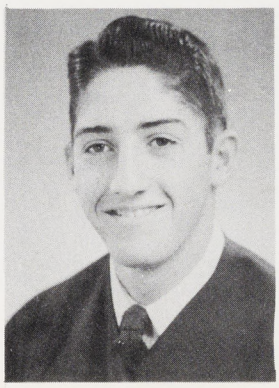

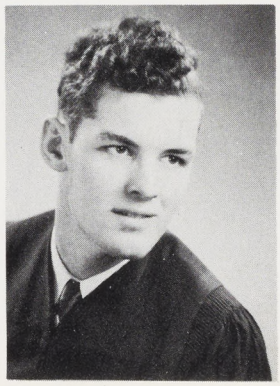

BOBBIE CHARLES WISHERD
"Boobs," a nice guy with a pleasing personality, despises students who throw things at the cafeteria windows. Building and flying model airplanes are his hobbies. He wants to be a Fuller brush man but is putting that aside for a few years to go into the service. While a student of Sweetwater he participated in Cadets 1, 2, 3 . . . Hi-C 1, 2, 3 . . . ONCOA 2, 3 . . . and Su-Hi Varieties 2.

JUDY MARLENE WIUM

Judy is a cute freckled-face girl with a personality that spells "happy-go-lucky" all the way with her sparkling brown eyes, pretty hair, and unique laugh, she's easy to get along with. While at Sweetwater she participated in: Les Cherettes 2, Pres. 3 . . . Homecoming Attendant 3 . . . Pom Pon 2 . . . Imp & Devils 1, 2, 3 . . . C.S.F. 2, 3 . . . Su-Hi News, Society Editor 3 . . . Sophomore Council 1 . . . Quill & Scroll 3 . . . Inter Club Council 3 . . . and Songleader 3.

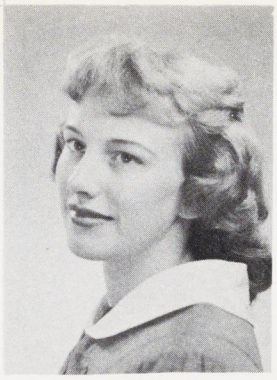

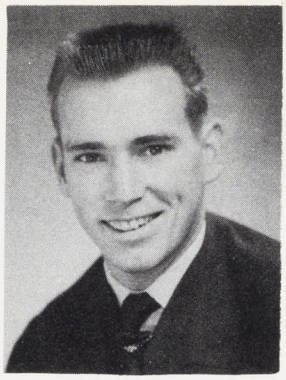

BERNHARDT CORNEILUS WOLF

"Neil," a swell guy with dark blonde hair and a terrific personality, is noted for his dancing ability. He can easily do without people who criticize school spirit but do nothing about it. Neil has the greatest ambition to get at least ten hours of sleep in one night. He has taken a major part in Sweetwater activities by being Student Body Pres. 3 . . . C.S.F. 2 . . . Sioux Hi-Y 1, 2, 3 . . . Block "S" 2, 3 . . . Varsity Football 2, 3 . . . and was Commissioner of Athletics 2.

BARBARA FRANCES WOJCIK

"Babs," a girl with a great sense of humor and a personality all her own, especially dislikes people who use an "A" with a vowel. She enjoys shopping to the utmost. To be a track star has always been an ambition with Babs, but she is going to attempt two years of college before that. Barbara took part in the following activities: Band 1, 2, 3 . . . Orchestra 1 . . . Commissioner of Music 3 . . . Imp & Devils 2, 3 . . . C.S.F. 1, 2, 3 . . . and G.A.A. 1, 2.

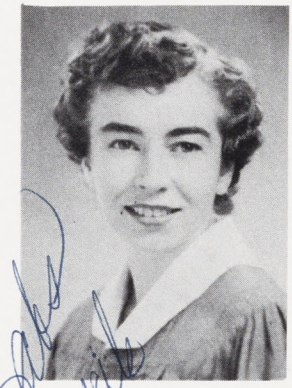

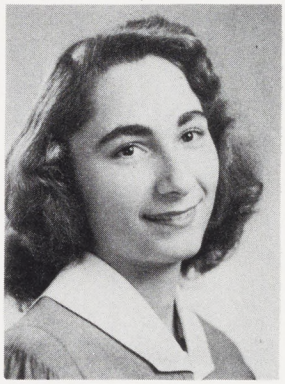

BARBARA ANN WOODS

"Barbie" is a charming girl with a very sweet personality. Senior English bothered her most of all, but she thinks making David happy is a great accomplishment. After she graduates she plans to go to work and save money for her ambition which is to marry David. While at Su-Hi she was active in many school affairs such as G.A.A. . . . Choir 1 . . . F.T.A. 3 . . . and Shutterbugs 1.

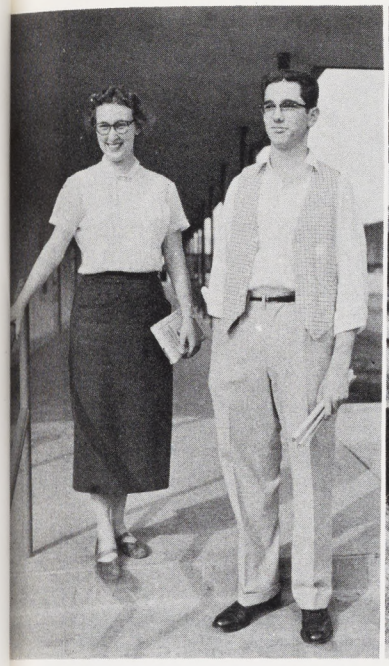

MOST LIKELY TO SUCCEED
Trudy Johnson, Jim Albanese

OUTSTANDING ATHLETICS
Virginia Mellos, Allen Redman

CUTEST SENIORS
Paul Gutzmer, Judy Wuim

BEST DRESSED
Jannis Gerber, Bob McCormick

Outstanding Seniors

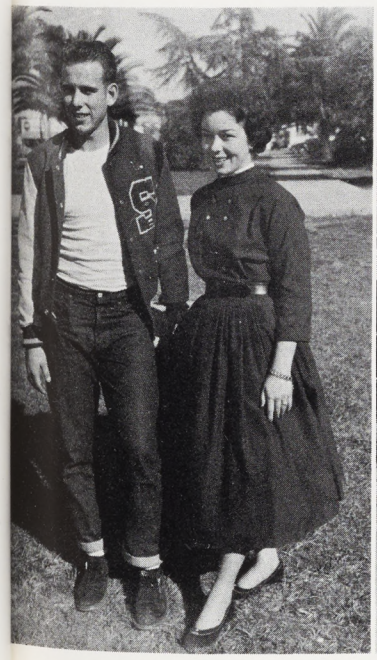

BEST LOOKING
Ray Price, Margaret Thomson

PRETTIEST EYES
Laurel Hartman, Tom Carroll

BEST PERSONALITY
Rosie Pavka, Perry Peddicord

BEST SHAPE AND BUILD
Mary Brown, Jack Hines

Junior Class Officers

Diane Tanaka, Joyce Seabock, Charles Goss, Ruben Domingo.

At the end of our Junior year we can look back to that fateful day in September when we entered Su-Hi as scared little Sophomores We can look back with great pride at the ease with which we got adjusted and became a part of Su-Hi's various activities.

We can look back at this year with a feeling of satisfaction at our accomplishments. We presented a Christmas program that was both inspirational and entertaining. We started the drive for attendance at one basketball game. We won the prize money for having the largest attendance at another. We worked with the Sophomores in sponsoring an activity in order to promote friendship between the classes. Individual Juniors won numerous awards and honors in various fields.

But the past is now behind us and we can look forward to our Senior year and the things we hope to accomplish. These are to uphold the mighty traditions of our great school, and, with hard work and zeal, to make this, the class of '56, the finest Sweetwater has ever had.

Junior Council

Left to right: P. Morris, J. Pennington, N. Emery, R. Dominguez, J. Hawkins, B. Woolsey, J. Wagner, G. Carter.

ADVISER: MRS. VANDERVEEN

Row I, left to right: O. Villalpando, G. Varela, J. Winchester, J. Walker, J. Wagner, A. Wallace, B. Williams, B. Woolsey, J. Vazguez, J. Welsbacher, P. Williams. **Row II:** Z. Zarate, B. Varela, J. Urquhart, D. Willey, Mrs. Vanderveen, D. Wall, P. Wallman, C. Whitely. **Row III:** B. Walters, R. Von Spiegel, R. Walker, L. Whistler, R. Wadham, J. Van Cleave, J. Wood.

ADVISER: MISS HULIHAN

Row I, left to right: S. Inga, M. Gonzales, J. Gonzales, C. Hawkins, C. Gosek, J. Hill, J. Grundstrom, J. Graves, C. Hawkins, B. Hayden. **Row II,** T. Hendricks, R. Harper, K. Harpenau, M. Heath, C. Hays, C. Goss, M. Impson, G. Green. **Row III:** D. Hawkins, H. Greenleaf, J. Honeycutt, J. Heinz, L. Howard, J. Good.

ADVISER: MRS. BERGER

Row I, left to right: B. Babcock, P. Borras, C. Bigler, A. Anderson, D. Armstrong, B. Burnett, B. Boggs, L. Bradley, J. Anderson, E. Aguilera. **Row II:** M. Borbon, M. Broch, P. Branch, P. Bragdon. **Row III:** M. Barber, Mrs. Berger, E. Aldama, D. Bavencoff, E. Bodge, R. Barbot, R. Bailey, D. Bray. **Row IV:** D. Brescia, B. Butler, B. Bradwell, B. Brooks, L. Berger, J. Blodgett.

ADVISER: MR. TEETER

Row I, left to right: J. Travis, J. Strahan, V. Stevens, D. Stroud, G. Thomas, B. Tognoni, D. Trivett, M. Toyama, B. Smith. **Row II:** G. Tidwell, D. Stowe, D. Smith, L. Troyer, C. Townlian, D. Silva, J. Tune, R. Toledo, J. Spondouris. **Row III:** J. Tehan, D. Sittner, W. Thrower, B. Turner, S. Stein, A. Shoemate.

ADVISER: MR. BISHOP

Row I, left to right: C. Cluck, J. Dudbridge, W. Carrington, J. Dash, E. Chase, F. Colburn, N. Cole, N. Cannon, D. Dunaway, E. Condon, N. Castro. **Row II:** R. Delgado, R. Dominguez, H. Chapman, J. Davis, T. Cook, M. Davis, B. Clauser, E. Davidson, M. Dodge, P. Davis. **Row III:** R. Curot, C. Dedrick, G. Carter, D. Castleberry, S. Colarusso, T. Churchill, J. Callaway, E. Cruz, B. Davis, Mr. Bishop.

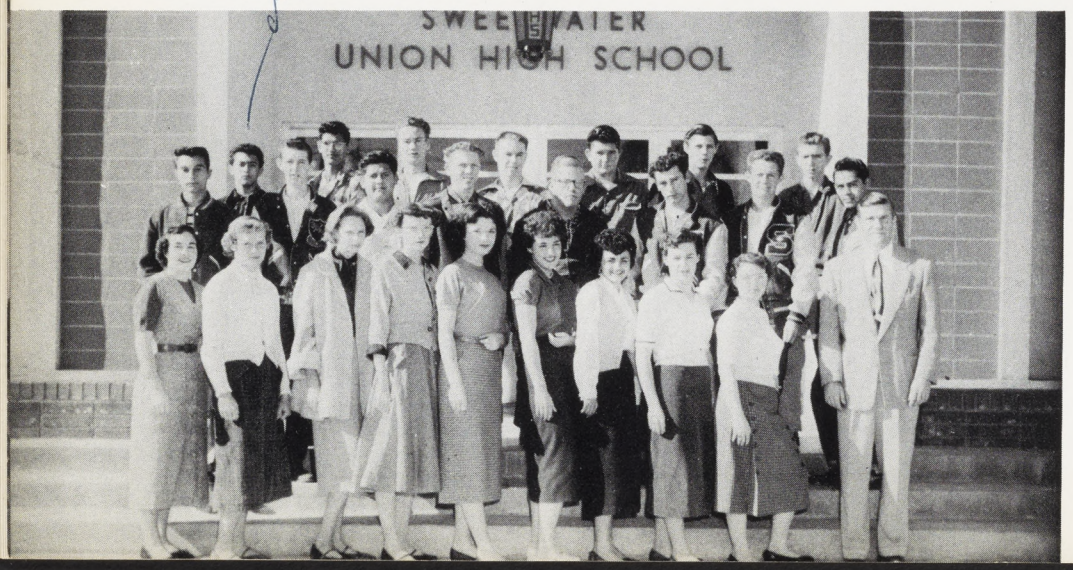

ADVISER: MR. ROSS

Row I, left to right: J. Seabock, J. Peck, C. Russell, D. Perkins, J. Redman, A. Sanderson, A. Ramirez, A. Robbins, I. Robinson, Mr. Ross. **Row II:** D. Peer, R. Piazzoni, S. Reyes, B. Salts, F. Pennington, R. Pinto, J. Pennington, R. Sarmiento. **Row III:** A. Servey, R. Santa Cruz, N. Reed, J. Rufing, N. Reed, A. Pritchard, J. Palser.

ADVISER: MR. NOE

Row I, left to right: D. Gee, C. Erny, S. Frieling, D. Eimar, P. Gailband, J. Ebertz, J. Fia, C. Eckles. **Row II:** R. Girdner, A. Ferguson, L. Foster, S. Glazner, N. Emery, C. Emery, M. Ellis, R. Gilfoil, R. Feld. **Row III:** R. Garcia, J. Enriquez, C. Francis, D. Fillet, K. Flint, J. Glover, R. Freeman, Mr. Noe.

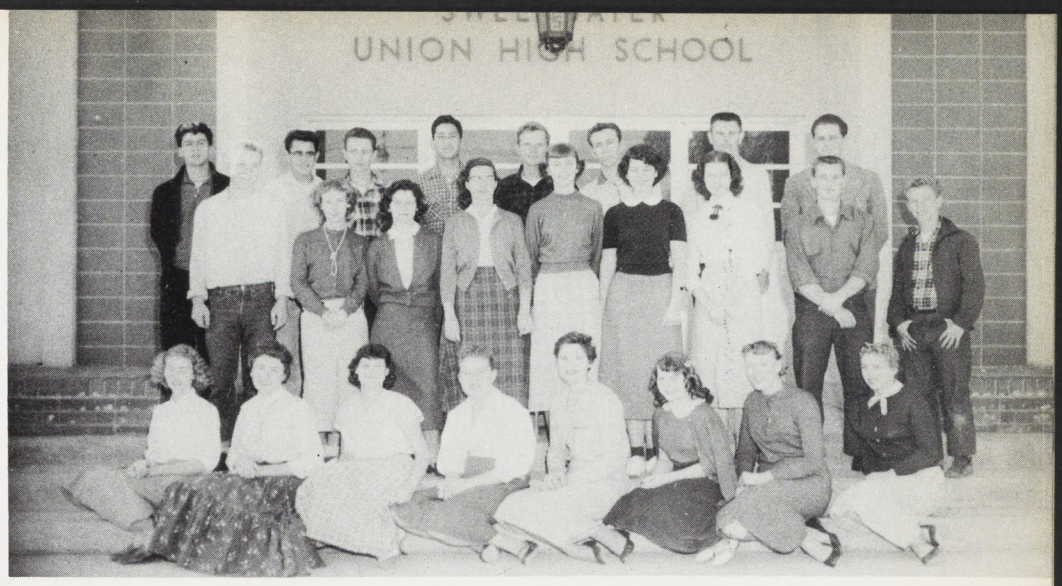

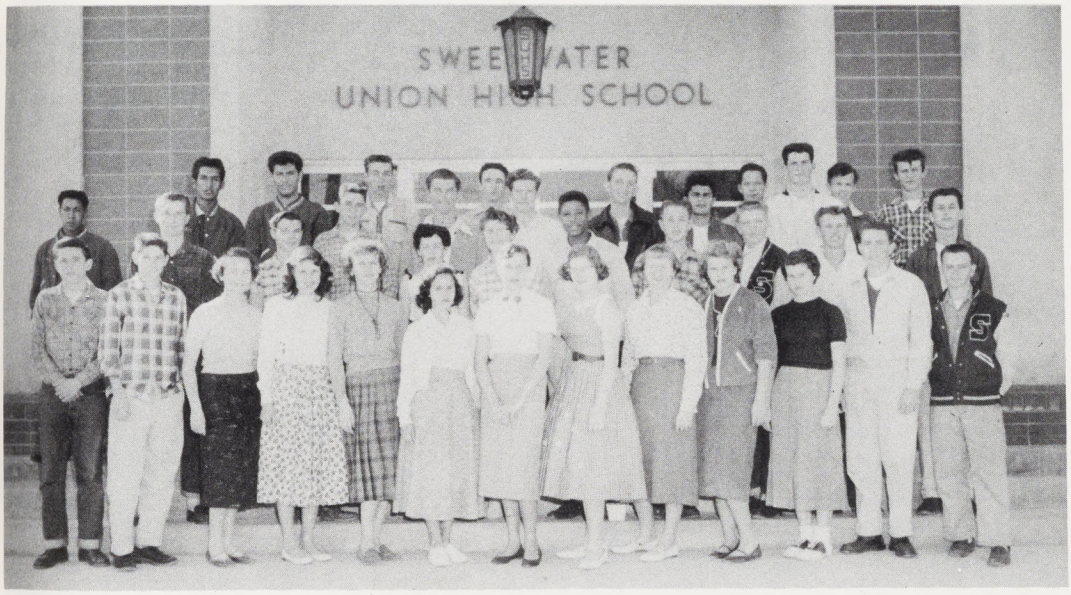

ADVISER: MRS. INGEBRITSON

Row I, left to right: G. Lancaster, P. Lewis, B. Lewellen, K. Louder, J. Larson, C. Lowry, R. Kettenhofen, K. Jenson, J. Jones, D. Johnson, B. Johnson, T. Jones, R. Leaman. **Row II:** R. Johns, T. Kenny, S. Lemke, P. Lloyd, B. Jackson, G. Leisenring, M. Keyte, E. Lee, D. Lemley. **Row III:** N. Jerkins, R. Kile, R. Lathrum, M. King, A. LeAlcala, P. Jones, R. Jones. **Row IV:** R. Ledesma, R. Ledesma, E. Lopez, A. Luhnow, J. KenKnight, A. Johnson, B. Kelly.

ADVISER: MR. PARKER

Row I, left to right: J. Miller, P. Morris, C. McLellan, M. Morgan, C. Ojetti, D. Nelson, C. Meyer, E. Mann, I. Mendoza, D. Maniss, E. McCarley. **Row II:** J. Magill, T. McDonnell, J. McIlree, E. Maloney, D. Moon, M. McMains, R. Neinast, D. Moore, W. McNeeley, J. Mournian. **Row III:** R. O'Connor, D. Moon, D. Silva, R. Moore. **Row IV:** J. O'Brien, R. Morgan, T. Moses, Mr. Parker.

Sophomore Class Officers

Rieta Tanaka, Bob Roberts, Barbara Price, Glen Mitchell.

As we entered Su-Hi we were a little uncertain and puzzled at the new responsibilities facing us, but after wearing horns, bowing to seniors, and appearing before Senior Court, we all agreed the induction was fun. How happy we were when we dumped the seniors in the mud and won the tug-o-war! That week we felt like we were really a part of the school. Throughout the year we learned to participate in the numerous activities and to accept our responsibilities whole-heartedly and with enthusiasm.

We elected officers and a council and had many activities which included an assembly, that we thought was the best of the year, a dance, and a movie. Class dues made these events possible.

We were happy to accept these new responsibilities and new duties that came before us, and we feel we have what it takes, "school spirit."

ADVISER: MR: CHAMBERLAIN

Row I, left to right: J. Gentry, E. Casuga, G. Gomez, H. Chavez, R. Flores, P. Clarke, J. Dorr, D. Braden, R. Bynum, J. Beck, S. Carter, S. Cruz. **Row II:** B. Baker, B. Coleman, L. Covey, C. Clauser, R. Nored, B. Cameron, B. Furbass, C. Bachman, B. Anderson, M. Cox, L. Edmondson. **Row III:** J. Dial, F. Ehbrecht, B. Baker, J. Doughty, G. Anderson, G. Brown, D. Christman, L. Bowker, B. Beardsley, C. Bell, B. Babcock, P. Fuson.

ADVISER: MRS. STONE

Row I, left to right: J. DeRieux, B. Little, M. Malody, C. Taylor, C. Maloney, F. Chappelear, M. Feldman, N. Strahan, L. Pigg, L. Vargas, E. Servey, J. Barber. **Row II:** R. Fields, M. Hill, P. Kinsaul, S. Glenn, Mrs. Stone, R. Woolsey, P. Tuskes, K. Brannon, B. Brown, J. Spiotti. **Row III:** R. Dedrick, T. Mannon, N. LaBonte, A. Neal, K. Carter, D. Dudbridge, G. Gretler, J. Abramson, J. Bushlack, M. Marin.

ADVISER: MRS. LOMBARDI

Row I, left to right: S. Slain, J. Reustle, B. Price, L. Taylor, M. Rountree, F. Young, M. Nonzeta. **Row II:** T. Urquhart, P. Graham, R. Papike, B. Haylor, D. Sittner, T. Lee, K. Tulao, L. Smalley, K. Wisherd. **Row III:** L. Pogue, V. Wilson, R. Smith, L. Williams, D. Smith, J. Wolf, C. Weber, H. Varela, W. Tillman, Mrs. Lombardi.

ADVISER: MRS. PEDERSEN

Row I, left to right: R. Pollock, Mrs. Pedersen, D. Price, Y. Hoaglund, V. Kildebeck, K. Kendall, C. Parker, C. Pearson, D. Missman, A. Kruse, M. Cudde. **Row II:** T. Ong, L. Martin, I. Huckell, V. Hemmer, S. Priest, R. Lopez, R. Moore. **Row III:** P. Osborn, G. McElvain, M. Kile, R. Johnson, S. Pillster, P. O'Brien, B. Gross, G. Mitchell, S. McCurdy. **Row IV:** G. Hartson, S. Pena, B. Morando, R. McCormick, D. Mullin, G. McMullen, R. Guy, J. Jaehn.

ADVISER: MR. SHELMERDINE

Row I, left to right: M. Desbiens, D. Hundley, M. Townlian, C. Graham, M. Zimmerman, V. DeScisiolo, A. Hernandez, **Row II:** J. Garcia, D. Snow, A. Garcia, W. Rodriguez. **Row III:** R. Codding, B. Davies, R. Hotaling, E. Boisson. **Row IV:** B. Graves, G. Gilliland, L. Jacquot, C. Cunningham, Mr. Shelmerdine. **Not pictured:** I. Silva, S. Smith, E. Gonzales.

ADVISER: MRS. PEACE

Row I, left to right: Mrs. Peace, D. Elms, A. Beshears, F. Haskell, N. Jones, V. VanDeventer, V. Whistler, R. Tanaka, S. Milne, J. Tauriainen, A. Hamaguchi. **Row II:** R. Daniel, N. Lienhard, R. Heller, V. Alvord, D. McCormick, B. Dickson, P. Seeley, J. Collins, E. Dearing, V. Brown, C. Foster, J. Heck, A. Clubb. **Row III:** J. Stevens, G. Smith, C. Minton, J. Bechtol, G. Anderson, J. Taylor, T. Weaver, F. Batterly, V. Deavenport, R. Ingle, L. Himmer, M. Rowland, B. Basom.

ADVISER: MR. NEWLEE

Row I, left to right: Mr. Newlee, P. Eckles, S. Decker, P. Bradlow, V. Lopez, N. Inzunza, P. Martinez, N. Lucero, S. Millsap, R. Codding, J. Cooper. **Row II:** D. Jones, G. Vega, H. Ferrari, J. Nielsen, R. Cease, K. Wilhite, M. Dewez, C. Luhnow, P. Barron, S. Miller, J. Keller. **Row III:** D. McKenzie, J. Bodge, R. Barajas, C. Evans, J. Gonzales, J. Morales, M. Hillyer, J. King, R. Melzer, F. Shockey, C. Bradley, R. Benitas, L. Good, L. McLaughlin.

ADVISER: MR. LAGNESE

Row I, left to right: E. Hover, J. Hydrick, J. Dorr, L. Doyer, L. Grant, R. Desbiens. **Row II:** R. Hayes, A. Eaton, E. Codding, M. Earls, R. Holland, G. Avalos, H. Garcia, R. Boice. **Row III:** J. Anderson J. Douglas, R. Heinz, D. Harshman, J. Hall, J. Hereferd, B. Hines, D. Crockett.

ADVISER: MRS. BRASSEY

Row I: Mrs. Brassey, C. King, S. Bryan, G. Torres, R. Richeson, C. Schoore, I. Woodring, K. McMains, T. Barrios, J. Smith, S. Cruz. **Row II:** J. VanDeventer, M. Rogers, A. Barron, D. Thayer, D. Smith, C. Mosier, J. Pierce, P. Storton, L. Hutchins. **Row III:** J. Carman, J. Turner, J. Sevier, R. Juarez, W. Kile, D. Lowe, R. Tellin, B. Morris, R. Southwick.

ADVISER: MISS STARCK

Row I, left to right: B. Wilson, J. Wiebe, B. Rice, K. Thomson, J. Mathis, B. Tehan, C. Ray, K. Wyborny, S. Wium, L. Roberts, M. Weber, S. Thomas. **Row II:** S. Reynolds, M. Rhodes, R. Welden, B. Roberts, J. Webster, J. Sandoval, A. Hunton, D. Rubia, E. Sanchez, G. Tucker, J. Stewart, J. Story, C. Serrano, J. Reynolds. **Row III:** R. Winn, B. Sewell, G. White, C. Wake, P. Stoddard, T. Bond, Mrs. Starck.

ACTIVITIES

Peaches,

You are one of the finest girls I know and I really mean it!!! I am so glad I got to know you this year. We've had so much fun and I hope we have a whole lot more.

You have one of the finest personalities of anyone I know. You are really one great gal.

It seems so funny now to think that we use to hate each other. I am so glad that we're friends now.

All of us will have to get together a lot in the future. The very best of everything, Darleen, you really deserve it.

Lee

ACTIVITIES

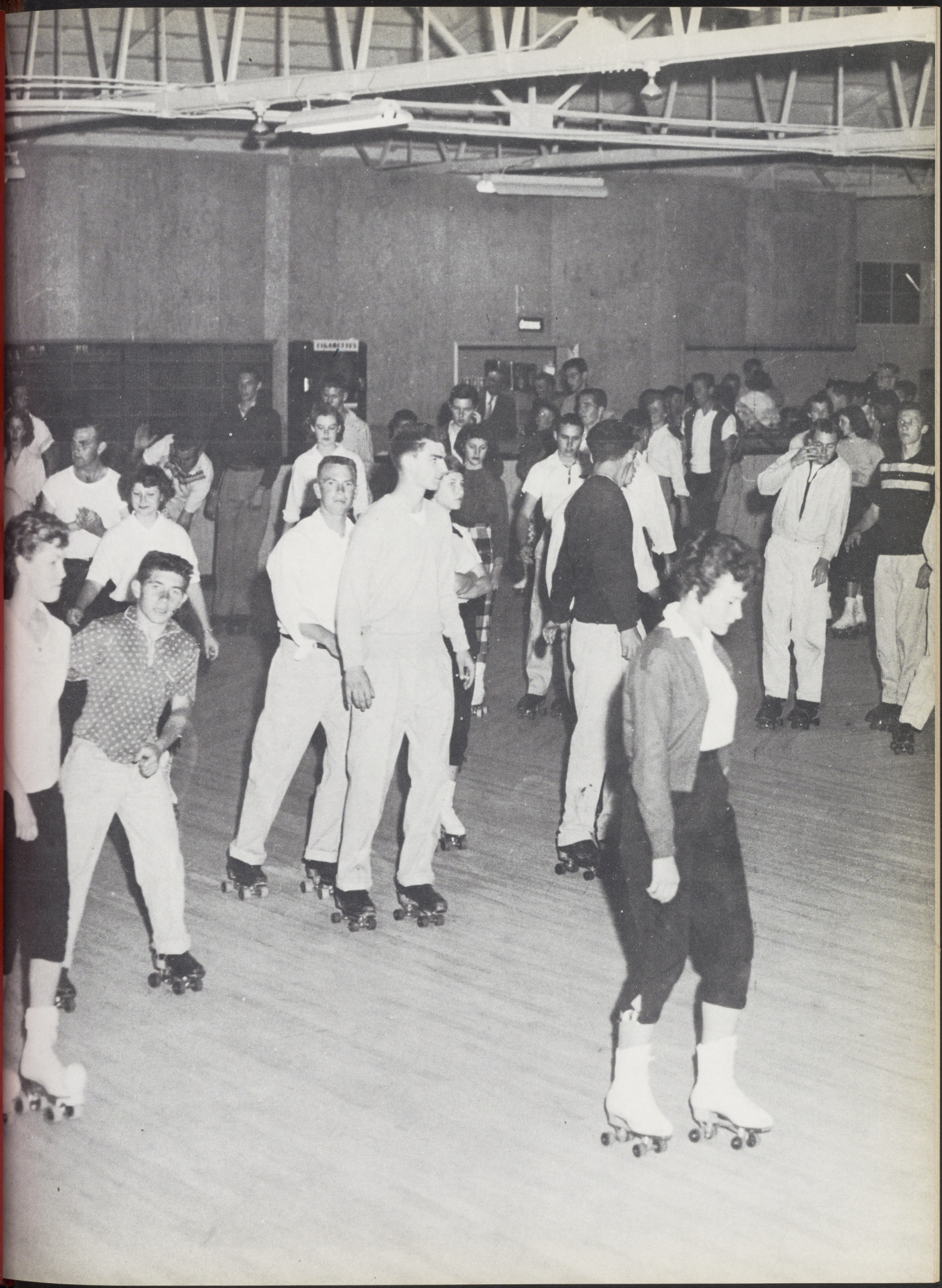

Su-Hi Clubs

As usual, Devilville has gone through a successful and funfilled year because of the efforts of its various clubs and organizations.

The honorary organizations are: Chapter 11, California Scholarship Federation, which has a requirement of ten points for membership; Quill and Scroll, a journalism society of juniors and seniors with a B average; and the National Forensic League, which requires 20 points gained in speech competition for membership.

Members of the Su-Hi Speakers, established for those with above-average speaking ability; Su-Hi Artists, consisting of students in the art department with a semester grade of B or better; and the Block "S," consisting of boys who have earned a varsity or "B" letter; belong to service clubs which have membership requirements of achievement.

More service clubs, the Tri-Y, sponsored by the YWCA; the GAA, consisting of girls interested in sports; Hi-C Bible Club, the purpose of which is to acquaint students with Christ; Shutterbugs, a camera club; and Future Teachers of America, those interested in teaching as a career; have done a great deal for Su-Hi.

Last, but not least, the Les Cherettes, a social club for girls; Su-Ettes, girls dedicated to the improvement of student-school relationships; Su-Hi Players, a fine girls' dramatic club; National City Hi-Y, the purpose of which is to extend high Christian character; and the Sioux Hi-Y, a boys' club to serve the school and the community; have been busy filling the Devil calendar with events all year.

C. S. F.

Row I, left to right: T. Jones, M. Swaine, W. Cor-Dova, C. Dewez, J. Wium, R. Nobles, J. Rayzor, G. Taylor, C. Adams, B. Bilsky, R. O'Connor. **Row II:** V. Brown, P. Davis, J. Welsbacher, S. Papike, N. Cannon, J. Ebertz, C. Meyer, B. Babcock, J. Allen, S. Green. **Row III:** S. Thomas, C. Bachman, J. Wagner, D. Missman, B. Anderson, S. O'Brien, B. Woolsey, P. Gailband, C. McLellan, W. Carrington, C. Emery, V. Lopez, J. Grundstrom, A. Hamaguchi, S. Glenn, P. Papike. **Row IV:** S. Reynolds, B. Hayden, R. Bynum, M. Rountree, D. Stowe, J. Moore, M. Ellis, J. Seabock, R. Tanaka. **Row V:** D. Mullin, R. Mitchell, B. Nelson, C. Goss, G. Thomas, N. Emery, M. Malody, D. Johnson. **Row VI:** J. Gibbs, P. Lewis, R. Kile, L. Berger, R. Fricks, E. McCarley.

Quill and Scroll

Row I, left to right: S. O'Brien, S. Gagnon, L. Furbass, P. Shea, N. Carter, J. Gerber, J. Rayzor, B. Norris, M. Swaine, B. Woolsey. **Row II:** J. Wium, L. Campbell, C. Greaser, S. Pasley, L. Muller, K. Jensen, J. Welsbacher, S. Reynolds, A. Wallace, C. Ojetti. **Row III:** B. Nelson, B. Smith, M. Luque, Mrs. Berger, L. Berger, V. Mellos, J. Allen.

Su-Hi Artists

Row I, left to right: J. Crowell, L. Hartman, N. Minton, N. Castro. **Row II:** L. Pogue, J. Bodge, R. Heller, C. Hawkins, P. Eckles, C. Eckles, A. Beshears, B. Dickson, J. Collins, V. Deavenport, M. Feldman, A. Hamaguchi. **Row III:** B. Burnett, M. Barber, N. Cannon, M. McMains, J. Barrett, D. Bavencoff, P. Peddicord, S. Papike, J. Welsbacher, K. Jensen. **Row IV:** T. Carroll, S. Gagnon, P. Shea, S. Dorr, D. Chadwick, J. Rayzor, G. Gross, G. Taylor, Mrs. Sparks.

Su-Hi Players

Row I, left to right: W. Lory, B. Breeding, C. Dewez, P. Crabb, S. Gagnon, S. Pasley, T. Johnson. **Row II:** D. Missman, V. Brown, C. Ojetti, C. Hawkins, D. Trivett, B. Lewellen, B. Furbass, A. Branch.

Sioux Hi-Y

Row I, left to right: W. Thrower, J. King, R. Dominguez, J. Barajas, B. Walters, J. Crowell. **Row II:** G. Goss, J. Sevier, J. Pena, J. Powell. **Row III:** F. Inzunza, M. Varela, R. King, J. Albanese, N. Wolf, E. Vega.

Les Cherettes

Row I, left to right: N. Ellis, L. Hartman, S. Green, R. Pavka, J. Wium, J. Gerber, J. Allen, S. Snow. **Row II:** B. Alexander, D. Reid, M. Brown, L. Markham, J. Dash, M. Toyama, B. Babcock, C. Hawkins, M. Sexton, S. Pasley, D. Chadwick, B. Woolsey.

N. C. Hi-Y

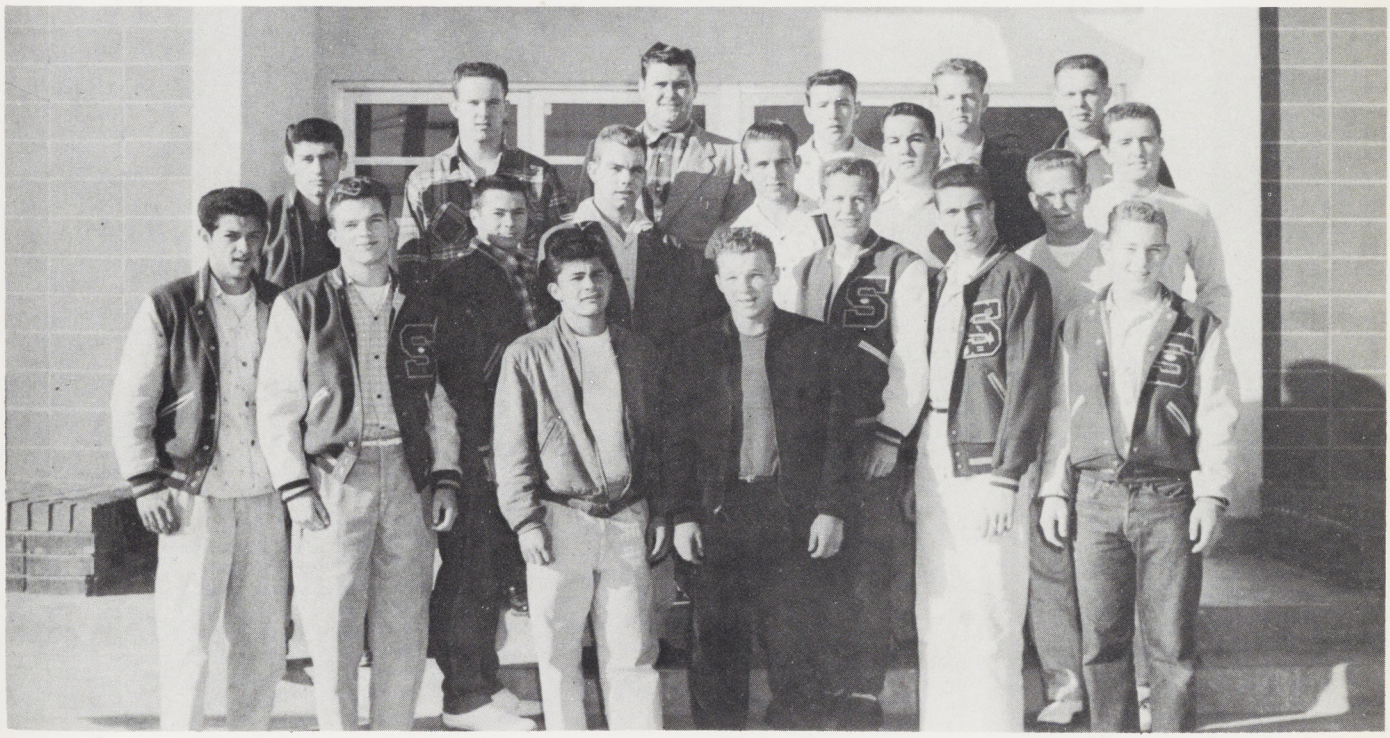

Row I, left to right: F. Jaime, G. McElvain, A. LeAlcala, C. Wayne, D. Sager, B. Girdner. **Row II:** L. Martin, J. Pennington, G. Mitchell. **Row III:** J. Dahlen, R. Price, D. McMains, C. Hays. **Row IV:** M. Rogers, J. Hines, Mr. Green, A. Redman, D. Brewer, R. Mitchell.

G. A. A.

Row I, left to right: S. Frieling, H. Lopez, D. Chappelear, P. Davis. **Row II:** G. Gross, I. Huckell, M. Milne, J. Smith, L. Figueira, P. Williams, L. Hartman, J. Hays, M. Townlian. **Row III:** J. Rayzor, P. Morris, K. Wilhite, J. Beck, C. Ray, V. VanDeventer, G. Torres, D. Snow, Y. Hoaglund, I. Woodring, V. Whistler, P. O'Brien. **Row IV:** J. Strahan, J. Travis. V. Deavenport, J. Webster, J. Anderson, J. Peck, D. Gee, S. Glazner, J. Jackson, S. McDonnell, M. Platt, E. Hover. **Row V:** N. Cole, B. Price, B. Cameron, A. Anderson, N. Cannon, B. Hayden, M. Dodge, C. Peterson, J. Winn, B. Williams, I. Robinson, M. Morgan.

Block S

Row I, left to right: D. Brewer, B. Girdner, L. Martin, C. Wayne, J. Hines, D. Magee, C. Loya, R. Dominguez. **Row II:** R. Freeman, J. Powell, N. Wolf, D. McMains, P. Gutzmer, C. Hays, J. Dahlen, D. Sager, J. Hackenberger. **Row III:** C. Goss, F. Jaime, J. Pennington, R. Mitchell. **Row IV:** J. Barrett, E. Vega, R. King, P. Speake. **Row V:** N. Reed, J. Gibbs, B. Wilroy, M. Varela, F. Inzunza.

Tri-Ettes

Row I, left to right: P. Shea, N. Carter, L. Furbass, D. Chadwick, N. Ellis, L. Markham, L. Campbell, J. Gerber. **Row II:** S. Wium, C. Ojetti, A. Robbins, F. Colburn, J. Grundstrom, P. Branch, D. Trivett, B. Babcock, D. Nelson, C. Hawkins. **Row III:** J. Gonzales, J. Hill. **Row IV:** V. Brown, J. Dorr, C. Bachman, D. Missman, Mr. Noe, L. Roberts, B. Anderson, M. Weber.

Tri-Y

Row I, left to right: V. Kildebeck, R. Nobles, J. Rayzor, P. Rounds, L. Muller, F. Colburn, G. Torres, P. Gailband, B. Hayden. **Row II:** P. O'Brien, C. Hawkins, J. Tucker, J. Andre, B. Babcock, B. Norris, M. Swaine, J. Jackson, M. Toyama, J. Anderson. **Row III:** I. Robinson, V. VanDeventer, B. Welsbacher, D. Tanaka, R. Tanaka, Y. Hoaglund, V. Mellos, B. Anderson, J. Seabock, D. Stowe, K. Wilhite, J. Curry, J. Spondouris. **Row IV:** M. Jensen, M. Dodge, B. Williams, J. Winn, C. Peterson, B. Burnett, C. Emery.

Su-Ettes

Row I, left to right: T. Johnson, M. Luque, P. Crabb, C. Couch, P. Shea, J. Redman. **Row II:** L. Campbell, A. Robbins, J. Grundstrom, J. Bowden, N. Castro. **Row III:** V. Brown, D. Nelson, R. Mason, B. Furbass, V. Mellos. **Row IV:** D. Missman, J. Tucker, C. Lloyd, S. Pillster, N. Carter, D. Trivett, J. Hill, J. Dorr.

F. T. A.

Row I: M. Jensen, C. Greaser, C. Davis, B. Breeding, P. Gailband, B. Hayden, J. Hawkins, L. Markham. **Row II:** B. Smith, B. Welsbacher, N. Emery, Mr. Haan, D. Smith, S. Cranston, B. Woods, N. Lienhard. **Row III:** J. Albanese, B. Nelson, D. Hollweger, R. Walker.

Shutterbugs

Row I, left to right: S. Reynolds, C. Bigler, M. Platt, S. Glenn, J. Jackson. **Row II:** R. Flores, M. Toyama, N. Reed, Mr. Drescher, L. Gartner, D. Willey, H. Lopez, A. Serrano.

N. F. L.

Row I, left to right: T. Hendricks, C. Bigler, C. Greaser, T. Johnson, C. Dewez, B. Breeding, D. Kemper. **Row II:** Mr. Lagnese, S. Cranston, D. Missman, B. Furbass, D. Price, C. Emery, D. Smith, B. Welsbacher, M. Brown. **Row III:** D. Hollweger, N. Wolf, J. Albanese, J. Wagner.

Su-Hi Speakers

Row I, left to right: C. Dewez, C. Greaser, J. Wagner, B. Breeding, B. Welsbacher. **Row II:** S. Cranston, T. Johnson, D. Hollweger, D. Kemper, Mr. Lagnese, T. Hendricks, M. Brown, J. Albanese.

Band

Row I, left to right: R. Francis, C. Davis, D. Lang, S. Frieling, R. Kile, E. McCarley, R. Hoyt, R. Neinast, F. James. **Row II:** D. Elms, R. Fricks, C. Parker, R. Bynum, J. VanDeventer, A. Shoemate, D. Osbun, A. Barron, G. Anderson, M. Smith, B. Bailey, L. Gartner. **Row III:** D. Ledesma, B. Wojcik, J. Beck, I. Silva, D. Maniss, A. Luhnow, G. Anderson, J. Stewart, B. Seewell, P. Jones, M. Rowland, R. Johnson, R. Guy, J. Good, K. Wyborny, B. Morando, G. White, R. Winn, R. Ledesma, B. Francis, J. VanCleave. **Row IV:** T. Roberts, J. Tehan, R. Pollock, P. Stoddard, R. Ingle, C. Mosier. **Row V:** M. Sporl, M. Heath, D. Dunaway, J. Jahn, S. Pena, S. Fuson, D. Bell, M. Dodge, C. Silva, L. Muller, W. Kile, D. Conklin, R. Jones, C. Meech, M. Luque, Mr. Skinner.

Choir

Row I, left to right: F. Chappelear, N. Minton, D. Hundley, A. Robbins, H. Ferrari, M. Rountree, J. Smith, J. Anderson, P. Jewell, N. Detrick. **Row II:** V. Lindsay, J. McIlree, A. Ferguson, . J. Metzl, M. Warren, S. Payne, L. Pollock, I. Huckell, Miss Starck. **Row III:** M. Borbon, C. Ray, J. Ebertz.

Orchestra

Row I, left to right: S. Cornelius, D. Walls, F. Pennington, K. Carter, S. Frieling, C. Davis, R. Francis, F. James. **Row II:** A. Kruse, E. Hover, J. Sandoval, J. Stevens, I. Woodring, C. Rhodes, E. McCarley, R. Hoyt, S. Stein, R. Ledesma, A. Baron, D. Lang. **Row III:** R. Pollock, J. Tehan, R. Kile, Y. Hoaglund, M. Sporl, C. Adams, P. Osborn, Mr. Skinner, J. Van Cleave, B. Francis, L. Gartner.

Su-Hi News

ADVISER

Mrs. Helen Berger

EDITOR-IN-CHIEF

Sonia Gagnon

Editor.....Sonia Gagnon
Feature Editor.....Lee Furbass
Alumni Editor.....Norma Carter
Clubs Editor.....Bobbi Alexander
Society Editor.....Judy Wium
Sports Editor.....Danny Tichonchuk
Exchange Editor.....Charlene Cluck
Business Manager.....Pat Shea
Assistant Business Manager.....Carol Bagley
Bookkeeper.....Barbara Norris
Public Relations.....Connie Greaser
Teenage Tattle.....Sue Green and Joann Allen
Circulation Manager.....Marilyn Swaine
Photographer.....Dick Scott
Adviser.....Mrs. Helen R. Berger

Staff

Row I, left to right: S. Green, P. Shea, B. Alexander, J. Allen, C. Bagley, L. Furbass. **Row II:** S. Gagnon, J. Wium, N. Carter, C. Greaser. **Row III:** R. Scott, R. Gerstenberg, D. Tichonchuk, J. O'Brien.

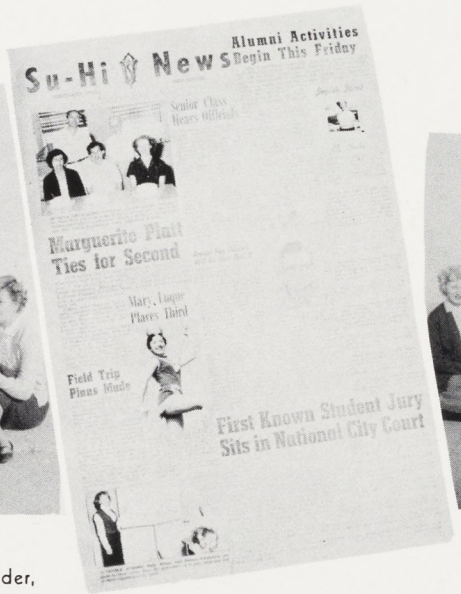

Su-Hi News

Alumni Activities Begin This Friday

Senior Class Hears Officials

Marguerite Platt Ties for Second

Mary Luque Places Third

Field Trip Plans Made

First Known Student Jury Sits in National City Court

Staff

Row I, left to right: M. Swaine, B. Norris, C. Cluck, C. Ojetti, A. Wallace. **Row II:** J. Hackenberger, L. Berger.

Staff

Row I, left to right: K. Jensen, J. Hays, L. Hartman, S. Gagnon, J. Wium, R. Pavka, S. Green, J. Allen, B. Alexander, P. Shea, C. Bagley, L. Furbass, D. Chadwick, M. Swaine, V. Mellos, J. Gerber. **Row II:** P. Peddicord, P. O'Brien, E. Aguilera, M. Barber, B. Norris, L. Campbell, S. Cruz, P. Crabb, S. Pasley, R. Woolsey, M. Luque, L. Muller, B. Babcock, C. Ojetti, J. Welsbacher, P. Tuskes, C. Cluck, Mrs. Berger, D. Tichonchuk. **Row III:** T. Carroll, P. Gutzmer, S. Reynolds, B. Little, B. Nelson, C. Greaser, C. Peterson, J. Winn, R. Nielsen, S. Wium, K. Thomson, A. Wallace, L. Berger, R. Magdos, R. Scott, R. Gerstenberg. **Row IV:** L. Troyer, C. Bennett, L. Lindsey, B. Smith, J. Hackenberger, D. Sager, J. Dahlen, J. O'Brien.

Red & Gray

Editor.....Jannis Gerber
Administration and Student Gov't....Susan Snow
Classes.....Laurel Hartman
Activities.....Sonia Gagnon
Sports.....Danny Tichonchuk and Darrell Sager
Advertising.....Barbara Woolsey
Business Manager.....Marilyn Swaine
Bookkeeper.....Stella O'Brien
Photographer.....Rheinhold Gerstenberg
Cover.....Joanne Seabock
Adviser.....Morris Ross

ADVISER

Morris Ross

EDITOR-IN-CHIEF

Jannis Gerber

Staff

Mr. Ross, B. Woolsey, J. Rayzor, M. Swaine, S. O'Brien

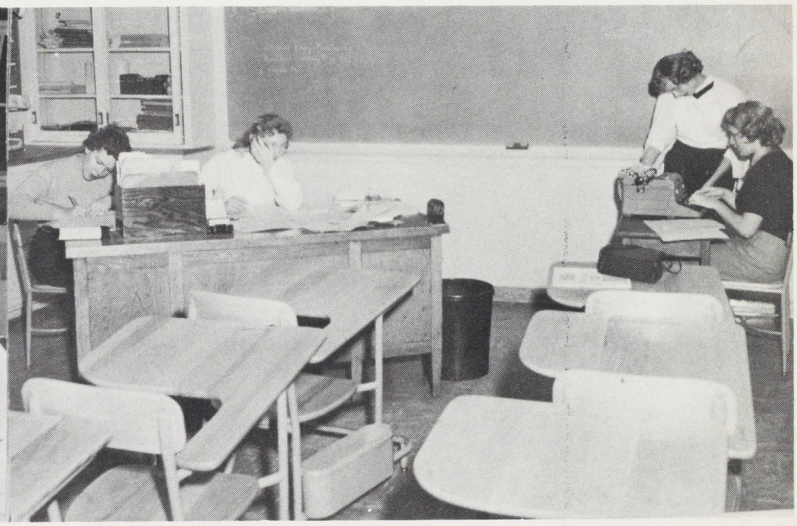

S. Snow, J. Gerber, S. Gagnon, L. Hartman

Row I, left to right: J. Rayzor, D. Scott, S. O'Brien, B. Woolsey, L. Hartman, M. Swaine, R. Gerstenberg. **Row II:** G. Taylor, D. Tichonchuk, D. Sager, Mr. Ross, J. Gerber, S. Snow, S. Gagnon.

Senior "A" Rah, Rah, Rah-Rah-Rah

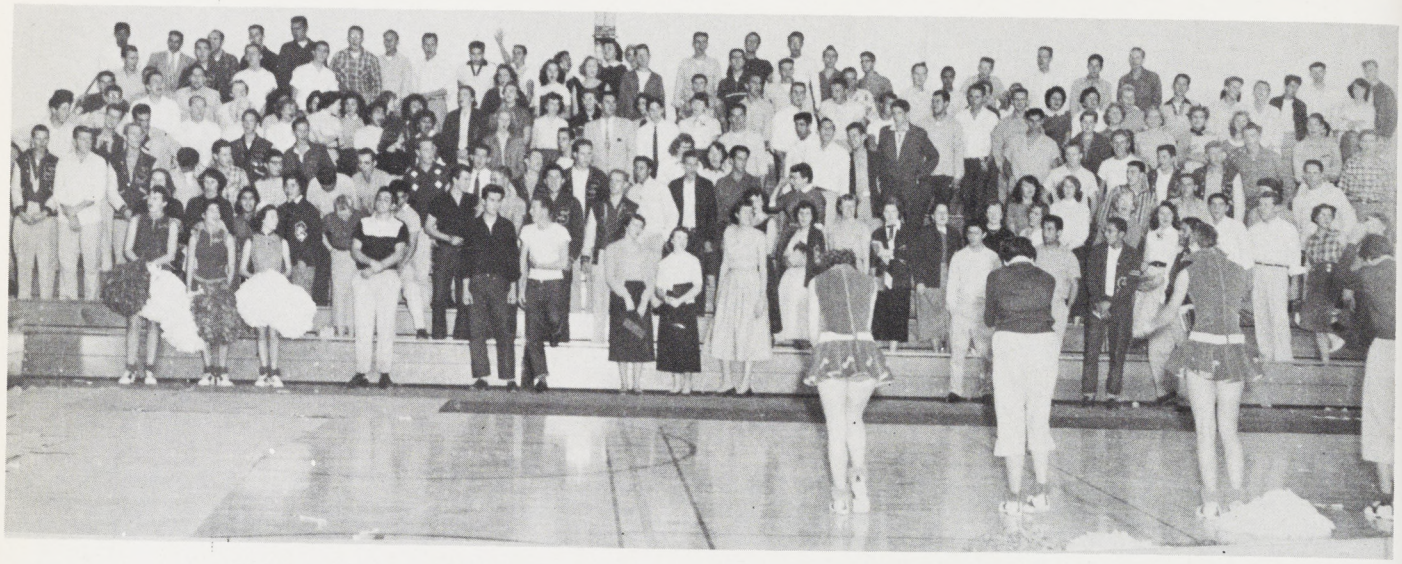

Open House

Future Chefs

Santa's Reindeer

Entertainers

Les Cherettes Initiation

Su-Hi Players Initiation

State Speaker of the House

Seniors Tug

Fight!

Mr. Snowman

At Long Beach

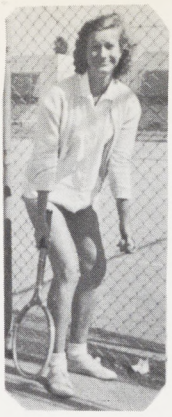

B. Woolsey

Journalism Day at Redlands

Sleeping Beauties

School Days

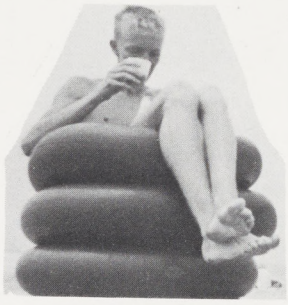

Ronnie Relaxes

Annual Staffers

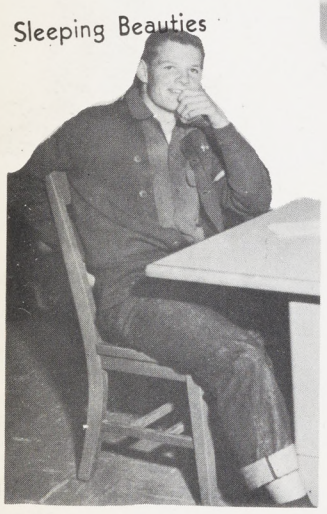

Boy of the Month

Sno-Fun

"Look at the Birdie"

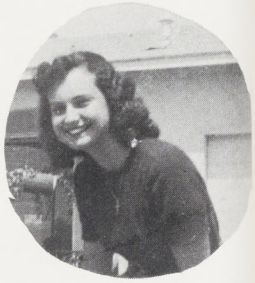

"Carolyn"

Shirley

Refreshment Tim

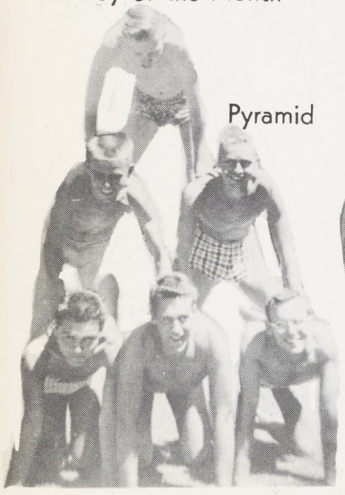

Pyramid

Big-Time Discussion

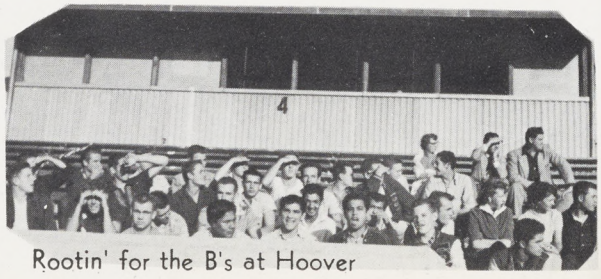

Rootin' for the B's at Hoover

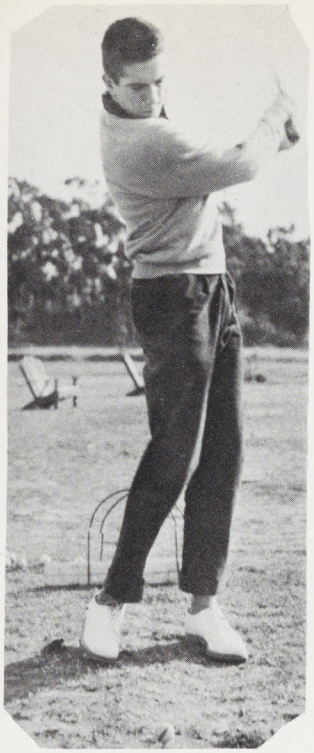

Missed!

Football Queen Carole

Society Editor

Go-Fer Girls

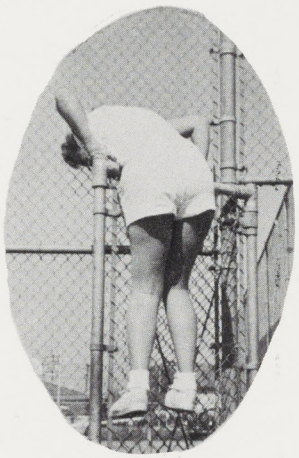

The End

Angel, Devil Mascot

Hey, Rube!

Juniors

Umm, yum!

Sno-Balls

Billie Davies

Beach Fun

Watchin' TV

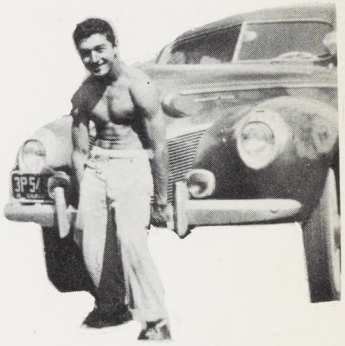

Strong Man

Crazy Seniors

J. McIlree

Cheer 'n Song Leaders

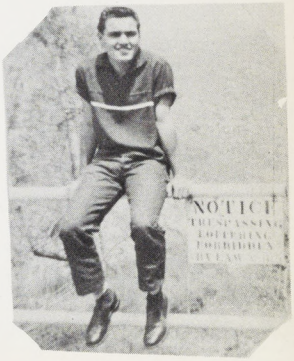

Well, Richard!

DUETS

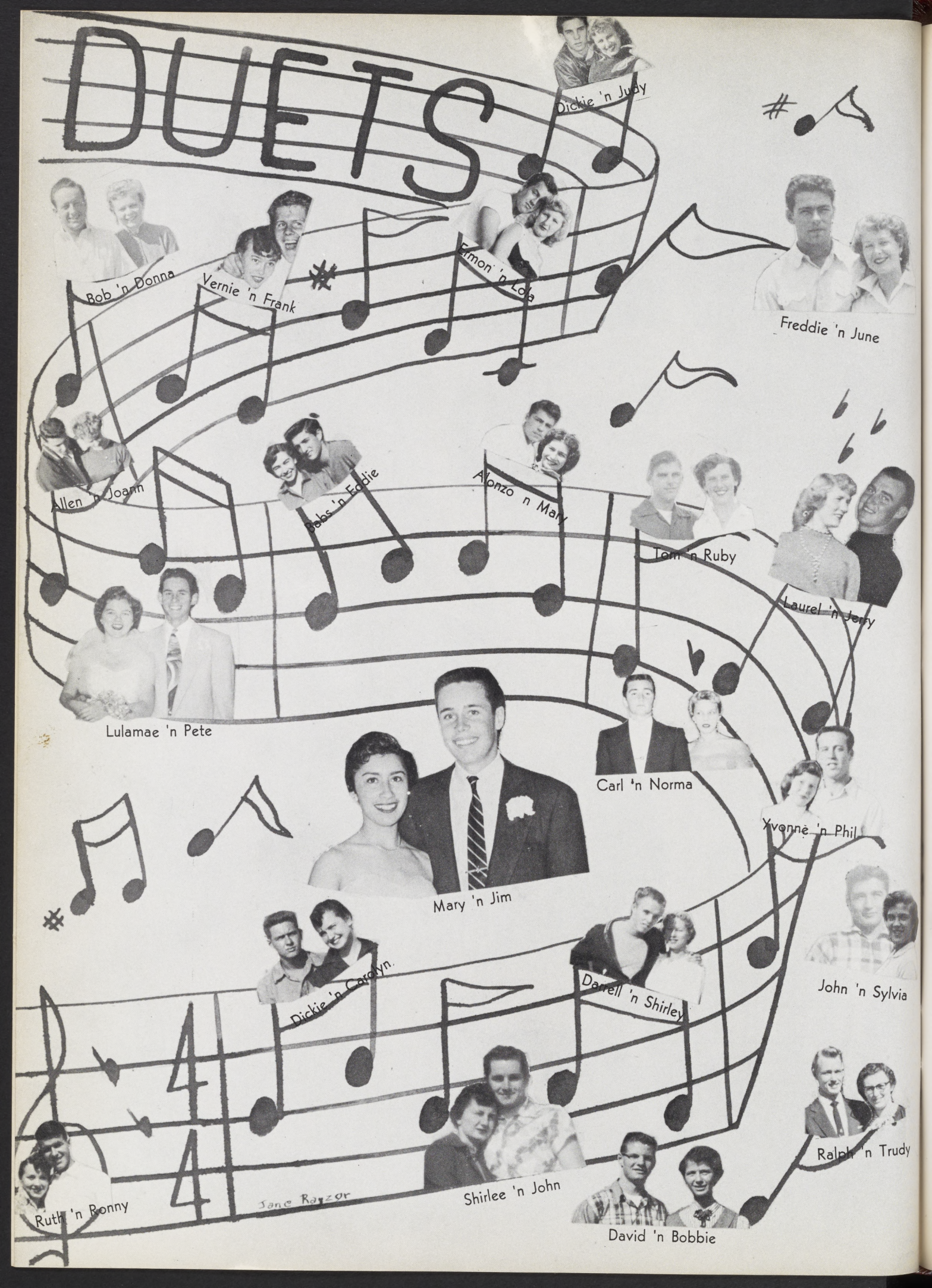

Jane Razor

Song Leaders

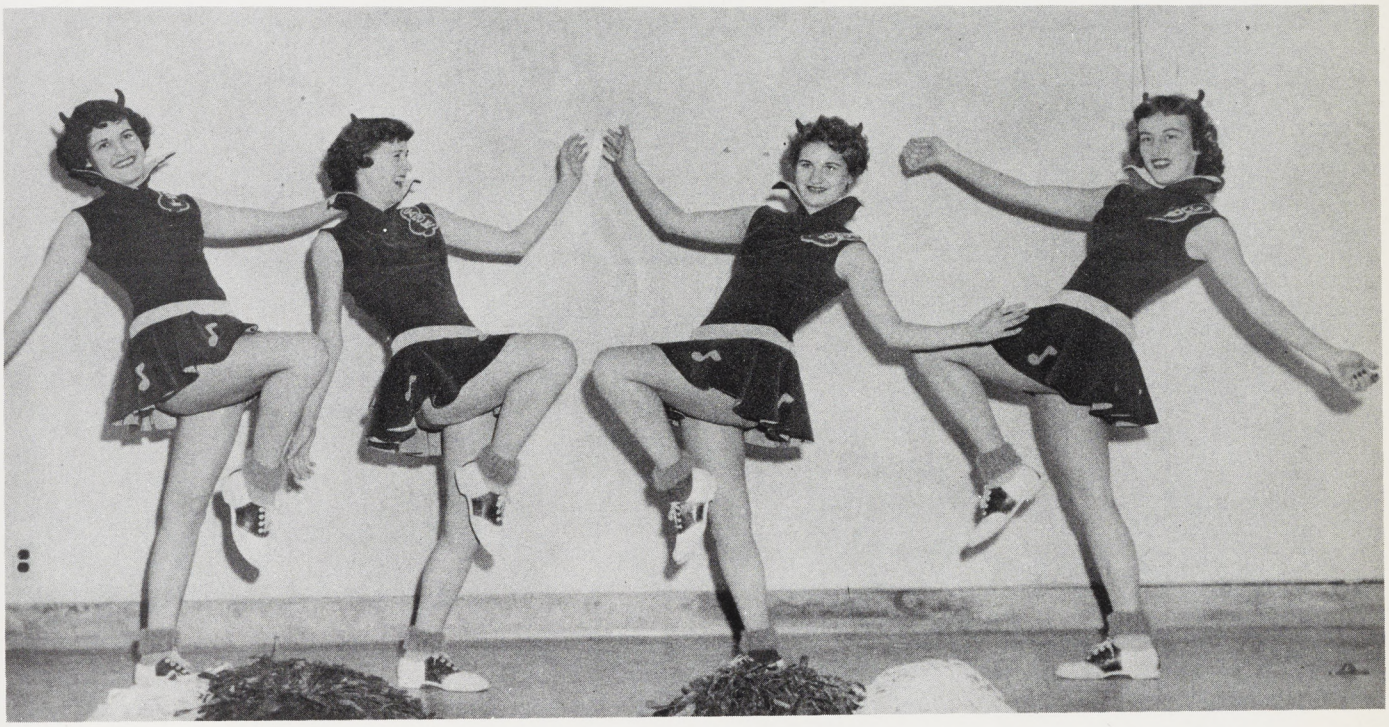

Rosie Pavka | Carole Couch | Bobbi Alexander | Judy Wium

Cheer Leaders

Mary Brown | Joann Allen | Pat Shea | Sue Green

Row I: B. Green. **Row II, left to right:** N. Ferrill, L. Markham, N. Cannon, A. Anderson, D. Chappelear, C. Hawkins, J. Rayzor, D. Tanasse, P. Branch, C. Erny, N. Castro, K. Alexander, J. Grundstrom, D. Trivett.

Pom Pon

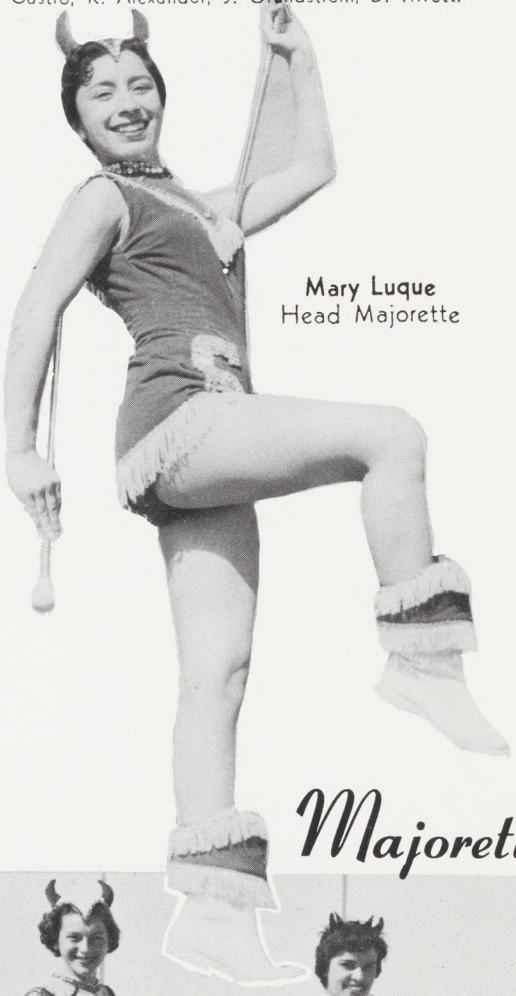

Mary Luque
Head Majorette

Majorettes

DRUM MAJORETTE
D. Conklin

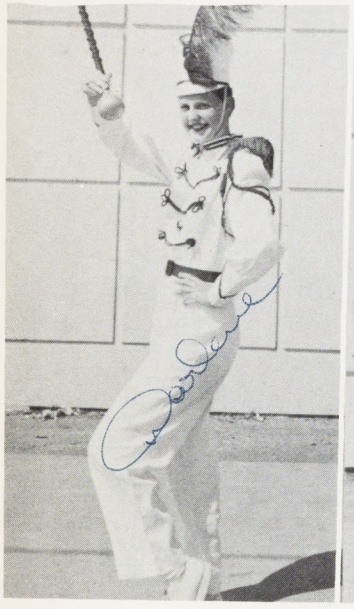

L. Muller, B. Tognoni, A. Robbins, C. Ojetti.

Flag Twirlers

Joan Gonzales, Nancy Ellis, Diane Kuhlow, Joann Tucker, Shirley Pasley, Caroline Dewez

Drill Team

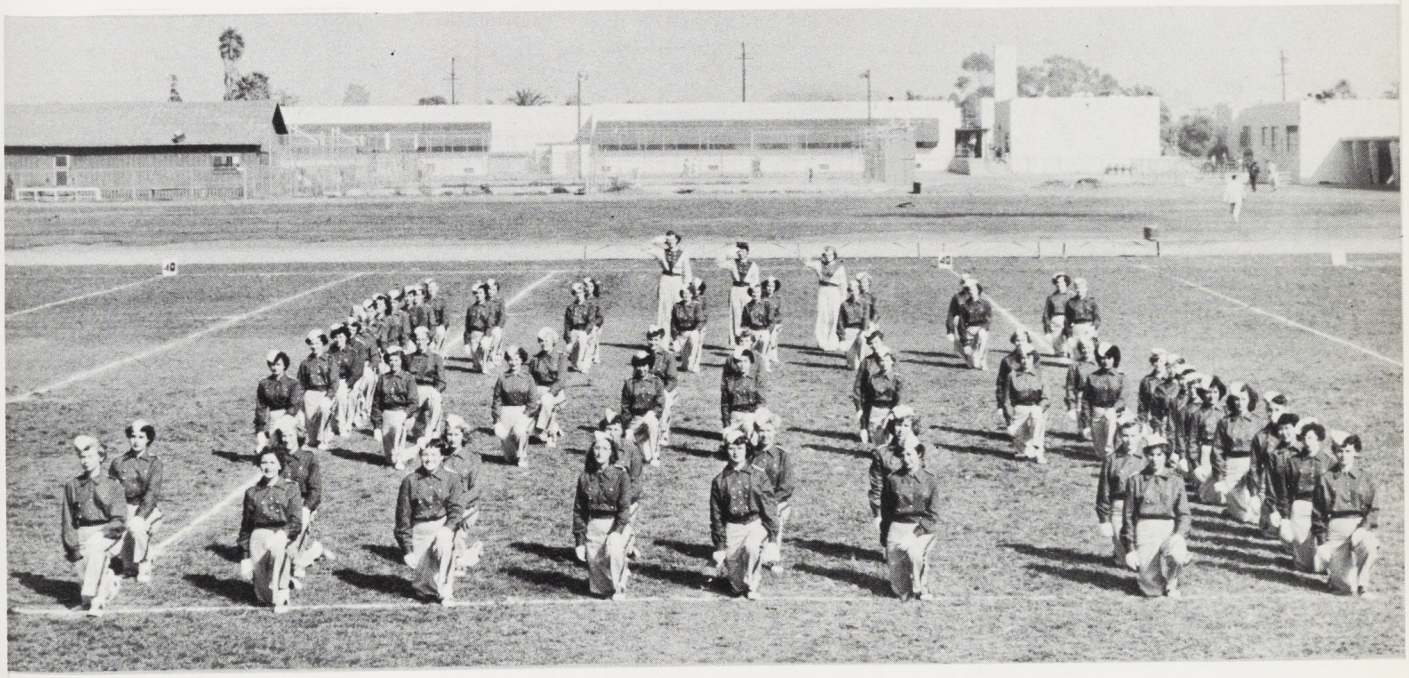

Senior Play

"You don't have me, I have you!" warns Hatcher as the cast of GHOST WANTED looks on with fear. Left to right are Hatcher (Darrell Sager), Professor (Steve Cranston), Jeff (David Kemper), Gale (Bobbie Breeding), Ginger (Trudy Johnson), Granny Kate (Susan Snow), Nora Vane (Miriam Jensen), Madame Zolga (Barbara Bilsky), Troddy (Connie Greaser), and Azalea (Wini Lory).

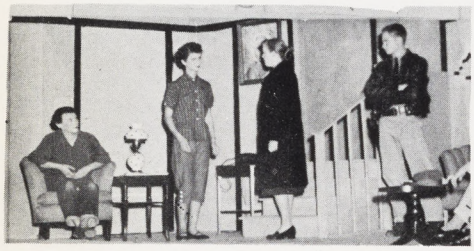

Ginger, Gale, Nora, Bradshaw

Nora, Gale, Ginger, Jeff

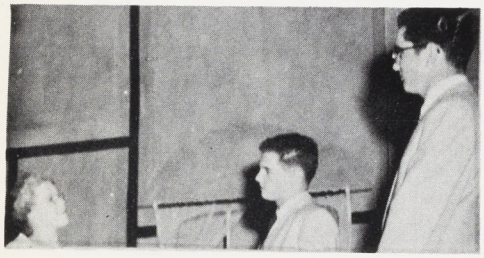

Granny Kate, Jeff, Hugo

Ghost Wanted

Eeek, flop — this was a common reaction among the feminine members of the 1955 Senior Play cast for "Ghost Wanted." The setting for this amazing, mysterious comedy, by Guernsey Le Pelley, was on a dismal, foggy New England island, complete with fog-horn.

The plot is centered around the unusual events which occur when job-hunting Jeff and Hugo answer the ad "Ghost Wanted." Jeff, played by David Kemper, and his witty side-kick, Hugo, portrayed by Jim Albanese, kept the complex plot moving at a fast pace as they attempt to capture a monster, find a missing corpse, and solve a mystery.

Bobbie Breeding, in the role of Gale, an attractive, sensible girl, captures the heart of Jeff. Not to be outdone was Ginger, her younger, not so sensible sister, played by Trudy Johnson, who won the affection of Hugo.

Granny Kate, played by Susan Snow, was the energetic grandmother to the girls.

The eccentric Professor De Vallen and his equally odd assistant Madam Zolga soon had the audience well versed in the arts of Voodoo and zombies. Steve Cranston as the Professor and Barbara Bilsky as Madam Zolga actually saved the day when they confessed to being FBI agents.

The lobster woman, Azalea, in the form of Wini Lory, was responsible for infesting the island of Ramshead Rock with such characters as the snoopy Nora Vane and the local sheriff, Mr. Bradshaw; played by Miriam Jensen and George Boulette.

Connie Greaser as the goofy maid, Troddy, kept everyone in the Stormgay household swimming in tea and mass hysteria.

The play followed a true "who done it" story until Hatcher, the butler, played by Darrell Sager, turned out to be the culprit.

The prize mystery of the play was the identity of the trouble-making monster. When the mask and grease paint were finally removed, the mysterious monster was revealed as David Hollweger.

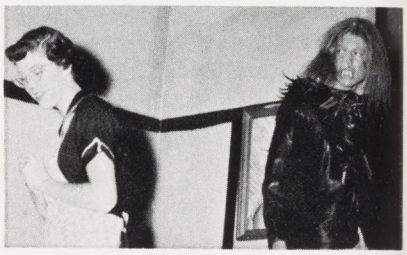

Troddy, Monster

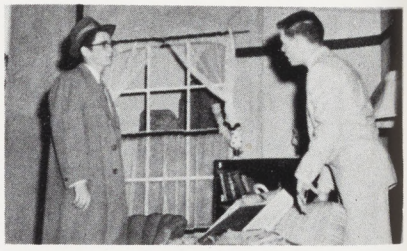

Hugo, Jeff

Gale, Troddy, Jeff

Friendliest Smile

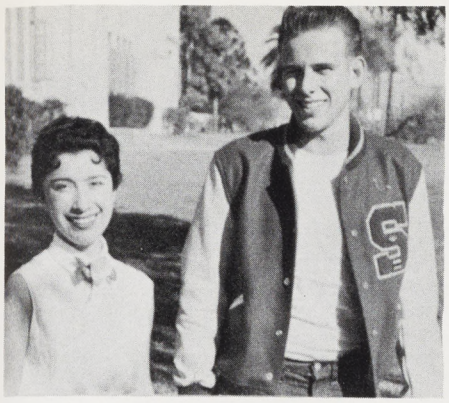

Mary Luque
Ray Price

Senior Gals

Prettiest Hair

Carole Lloyd
Melvin Varela

Most School Spirit

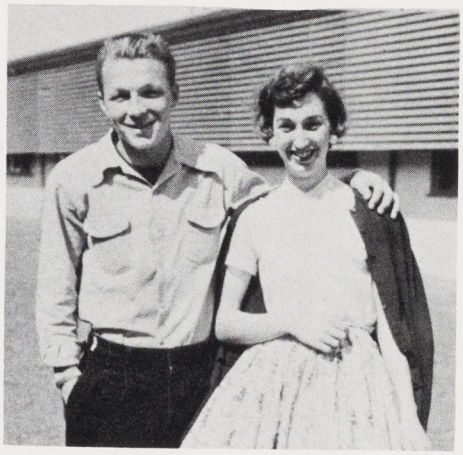

Carl Wayne
Pat Shea

Brains

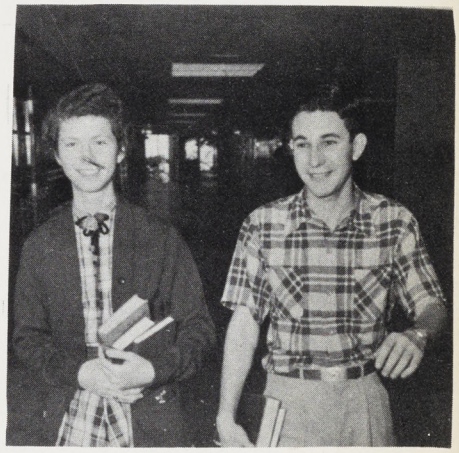

Bobbie Breeding
Steve Cranston

Poggie and "The Gang"

Prettiest Teeth

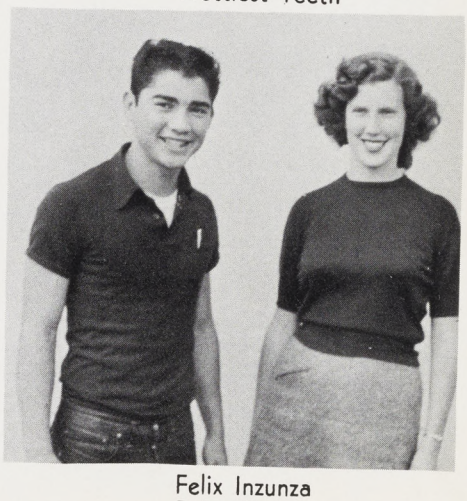

Felix Inzunza
Ruby Nobles

Awards

Shorthand

Row I, left to right: P. Shea, J. Gerber, D. Kuhlow, C. Mizger. **Row II:** S. Cornelius, S. Pewtress, J. Andre, M. Sexton, M. Thomson, J. Wium, R. Pavka, M. Jensen, C. Dewez, M. Swaine, G. Taylor, B. Green. **Row III:** V. Blaik, C. McLellan, B. Johnson, M. Dodge, W. Carrington, E. Condon, P. Gailband, S. Glazner, B. Norris, B. Woolsey, I. Robinson, J. Fredrickson, J. Grundstrom, M. Brown. **Row IV:** P. Davis, M. Brock, D. Johnson, D. Eimar, Mrs. Ostrom, B. Welsbacher, J. Jackson, S. Evans, J. Welsbacher, K. Jensen. J. Seabock.

Typing

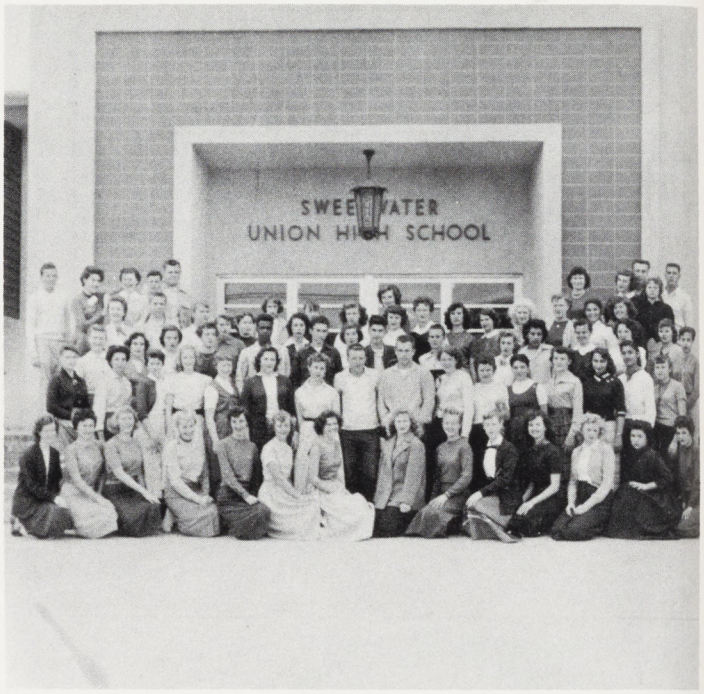

Row I, left to right: S. O'Brien, S. Dorr, L. Hartman, N. Carter, P. Shea, M. Sexton, R. Pavka, J. Gerber, D. Kuhlow, M. Jensen, C. Dewez, M. Swaine, M. Thomson, N. Cole. **Row II:** P. Davis, C. McLellan, B. Johnson, W. Carrington, D. Trivett, S. Pewtress, J. Barber, C. Wayne, J. Dahlen, C. Mizger, J. Dorr, R. Flores, R. Moore, B. Woods, M. Borbon, C. Ray. **Row III:** P. Branch, J. Seabock, F. Colburn, D. Nelson, J. Sevier, N. Jerkins, G. Miller, J. Jones, S. Slain, O. Villalpando, J. Winchester, J. Walker, R. Kettenhofer. **Row IV:** D. Johnson, M. Platt, R. Bynum. **Row V:** C. Clauser, T. Urquhart, J. Jones, I. Robinson, C. Russell, M. Hill, L. Riley, B. Little, S. Millsap, C. Foster, C. Lloyd, R. Nielsen, G. Torres, J. Curry, I. Huckell.

Bookkeeping

Row I, left to right: J. Seabock, R. Tanaka, V. Lopez, D. Braden, J. Reynolds, P. Bragdon. **Row II:** J. Callaway, S. O'Brien, W. Carrington, K. Jensen, C. Bachman, S. Thomas, S. Decker, J. Gonzales. **Row III:** C. Adams, D. Stowe, Mr. Noe, L. Bradley, B. Woolsey.

Speech

Row I, left to right: B. Babcock, C. Bigler, B. Furbass. **Row II:** D. Hollweger, T. Johnson, B. Breeding, S. Cranston, T. Hendricks, C. Dewez, B. Welsbacher. **Row III:** C. Greaser, D. Kemper, J. Albanese.

Rifle Team

Row I, left to right: R. Piazzoni, B. Davis, J. Tehan, P. Jones, R. Smith, J. Mournian. **Row II:** Mr. Schultz, M. Braden, D. Missman, L. Nava, K. Philips. **Not Pictured:** C. Merritt.

Oncoa

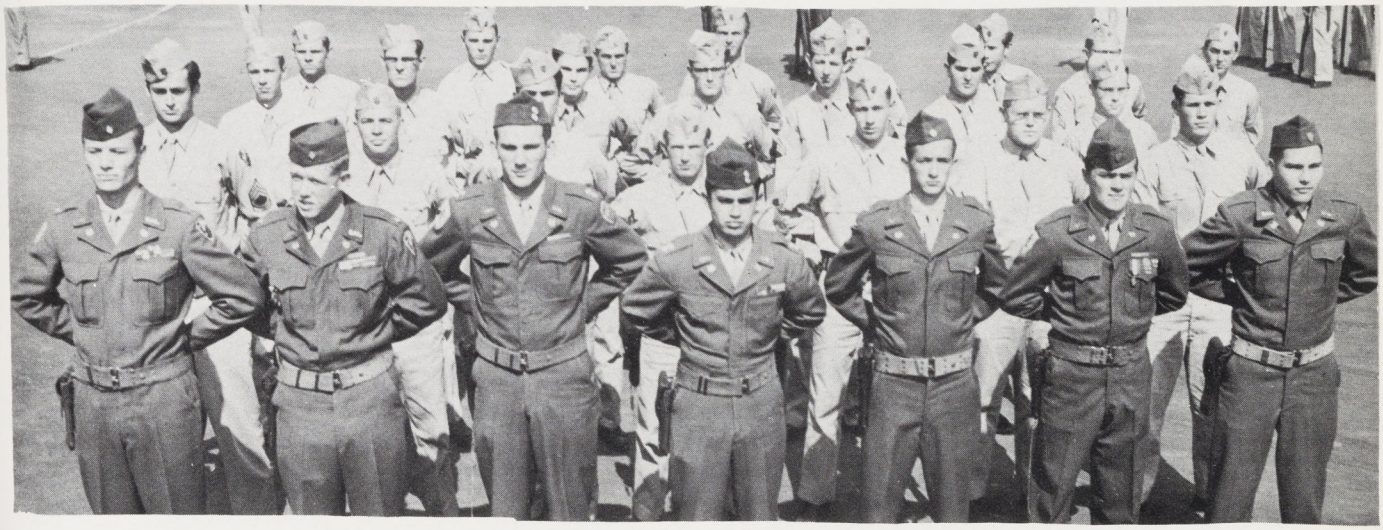

First row, left to right: M. Braden, D. Missman, R. Wilson, L. Nava, J. Aldridge, R. Lewis, K. Philips. **Second row:** A. Burnett, J. Tehan, J. Honeycutt, B. Davis, R. Neinast, L. Whistler, P. Jones. **Third row:** B. Wadham, B. Wisher, L. Berger, J. VanCleave, R. Piazzoni, N. Reed, D. Wall. **Fourth row:** K. Flint, J. Baker, B. Curot, D. Maniss, D. Smith, J. Heck, F. Pennington, B. Fricks. **Not Pictured:** D. Hollweger, D. Pitts, S. Cranston, R. Walker.

Cadets

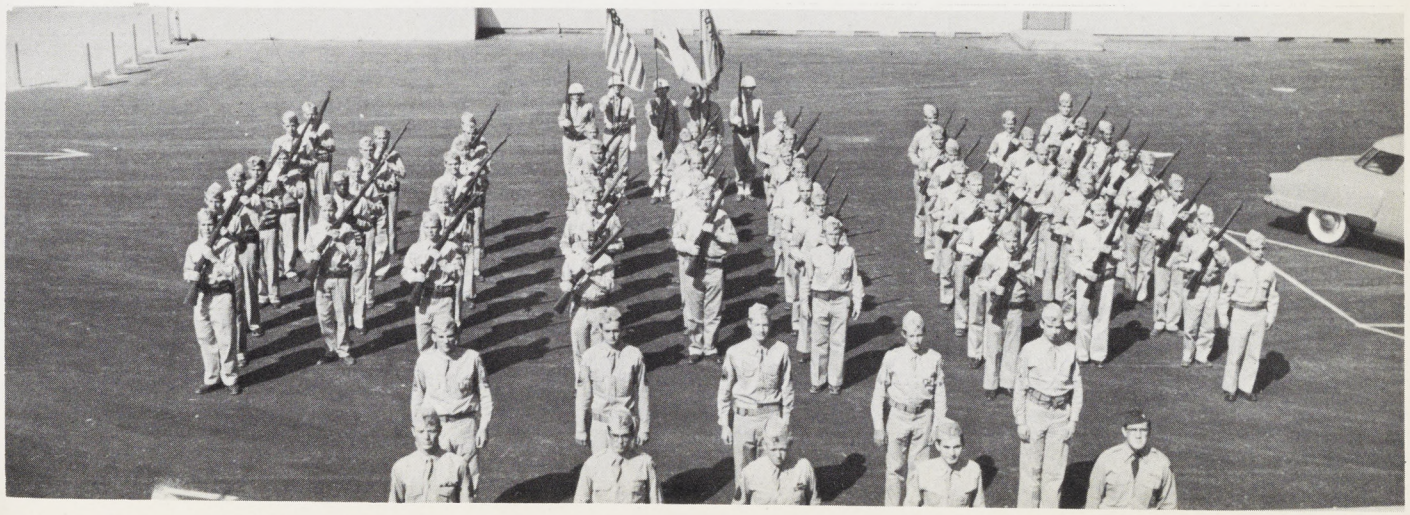

ATHLETICS

ATHLETICS

60
39

Su-Hi Homecoming

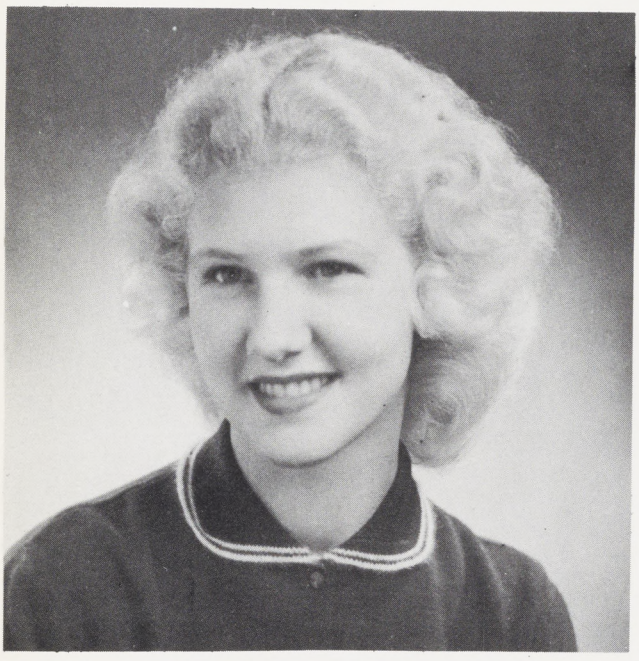

CAROLE LLOYD

Sweetwater stands were filled with anticipation and excitement on the night of Saturday, October 29, as the moment for the arrival of Su-Hi's Homecoming Queen came closer.

The lovely girls arrived in formals riding in a convertible. The Queen, Carole Lloyd, was escorted by captains Ralph King and Richard (mangler) Mitchell. The honored Queen was presented with flowers by the two co-captains. Her attendants were escorted by members of the football squad. These attendants were Margaret Thomson, Judy Wium, Joann Tucker and Alice Allen.

The day was finished with the annual homecoming dance at the National City Community Building.

Co-captains Ralph King and Richard Mitchell escort Her Majesty Carole Lloyd to the car after she has been crowned Homecoming Queen.

ATTENDANTS

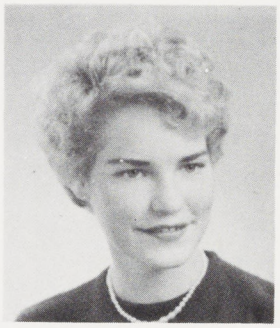

Alice Allen

Judy Wium

Margaret Thompson

Joann Tucker.

Red Devil Coaches

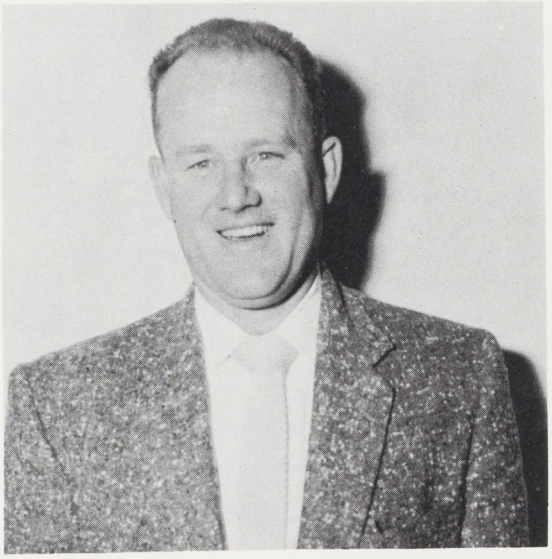

Barney Newlee

Tom Parker

Coach Barney Newlee, efficiently fulfilled his duties as head football coach and as an assistant track coach. This was Mr. Newlee's last year at Sweetwater. We hope that he will fulfill his new position at Chaffey Junior College as well as he has at Su-Hi.

Coach Tom Parker held down the jobs of head track coach and Bee football, turning out a championship team in football and a tough track squad.

Coach John Green held down the job of assistant football coach and head baseball mentor as well as being the head of the coaching staff at Sweetwater.

Coach Lee Shelmerdine directed Su-Hi's Varsity basketball squad and was the J.V. baseball coach.

Coach Don Bardot coached the Bee basketball squad and was an assistant football coach in his first year at Su-Hi.

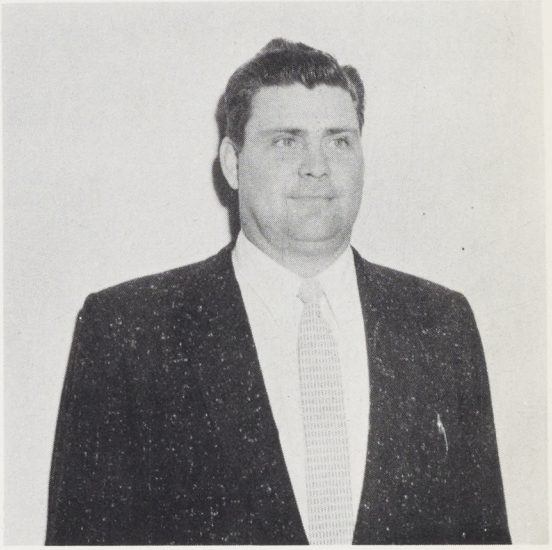

John Green

Lee Shelmerdine

Don Bardot

Varsity Footballers

Sweetwater's 1954 Varsity football squad, handicapped by numerous injuries throughout the season, showed great strength and determination against a rugged opposition in winning four of nine contests.

As the oldest continual member of the Metropolitan League, Sweetwater once again saw the league rearranged. This time only Sweetwater, Mar Vista, and Chula Vista remained in the league greeting Grossmont (one time Metro leaguer) and Helix to make up the five team loop.

The Devil gridders ran from the T-formation, the first time in a number of years, under the direction of Coaches Barney Newlee and John Green.

Quarterbacks Carl Wayne and Felix Inzunza led the Su-Hi eleven afield alternating at the position for equal duties, and doing a fine job of calling plays. Inzunza did most of the passing for Sweetwater completing six in 16 tries, while Wayne led the pair in running with a 2.5 yard average.

Halfbacks Ralph King (who was voted Most Valuable Player on the team and was one of the three captains) and John Dahlen were Sweetwater's main scoring threats in that both were quick, hard charging bruisers with the ability and ambition to succeed through their tremendous efforts. During the season King and Dahlen carried the ball over 160 times between them and each averaged four yards per carry.

The fullback position for Sweetwater was one of Coach Newlee's big problems as first-stringer Eddie Vega was the victim of a leg fracture in early season practice and hurt the same leg again in a league contest against Helix after he romped to a 59 yard touchdown. Carl Hays and (Speedy) Bill Walters shared duties at fullback but lacked the experience in running and ball handling that Vega had mastered.

The Devil line proved to be one of the strongest in the league led by All Metro tackles Jack Hines and Richard Mitchell who bolstered both the offensive and defensive attack. Hines was selected on both the offensive and defensive team and Mitchell was given a defensive spot on the All Metro squad.

The guard spots were gapped by Ray Price (Honorable Mention on All Metro Team) and Neil Wolf who ripped through the opposing line time after time to spoil enemy intentions. Allen Redman played the center position for the Devils and also shined as a linebacker on defense. Redman earned a defensive spot on the All Metro team.

The end positions were fought over by Darrell "Stork" Sager, Paul Gutzmer, Max Braden, Jim Pennington, and Jimmy Gibbs, five capable blockers, tacklers, and pass receivers. Sager was the only receiver who held a first-string post through the majority of the season.

The Devils also had depth on the bench with second stringers outdoing the starters on numerous occasions. In the backfield Jim Rufing, junior quarterback, showed future greatness in passing and smooth ball handling. Little Ruben Dominguez, scooted for huge gains from left half and with his impressive running performances, gained Honorable Mention.

Some of the better reserves on the line were, tackles, Don Brewer, Bill Wilroy, Dennis Magee, and Gibley Stedham; guards, Charles Goss and Zacarias Zarate; centers, Carl Loya and David Kemper; and ends, Frank Jaime, Phil Speake, and Frank Balogh.

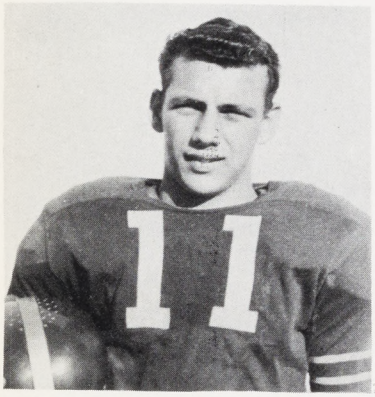

Ralph King

SWEETWATER CAPTAINS

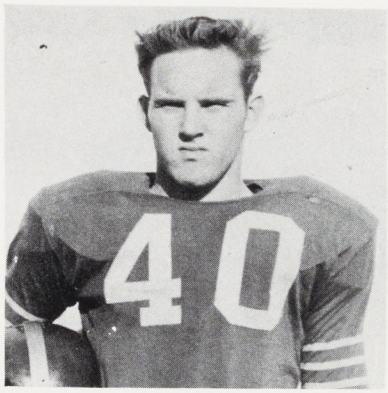

Jack Hines

Richard Mitchell

SW		Opp.
6	Metro Carnival (Grossmont)	6
6	California High	20
7	Oceanside	0
13	Escondido	12
14	Brea-Olinda	20
13	Kearny	7
* 0	Grossmont	20
* 6	Helix	34
*21	Mar Vista	0
* 7	Chula Vista	41

* League Games.

LEAGUE STANDINGS

Team	W	L
Chula Vista	4	0
Grossmont	3	1
Helix	2	2
Sweetwater	1	3
Mar Vista	0	4

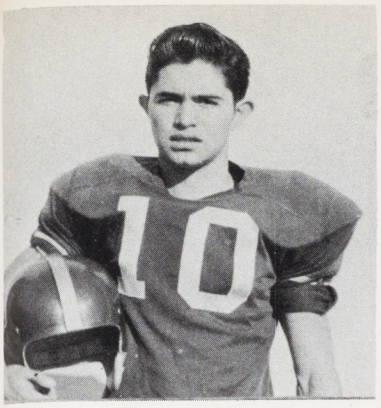

Ruben Dominguez

Jim Rufing

Felix Inzunza

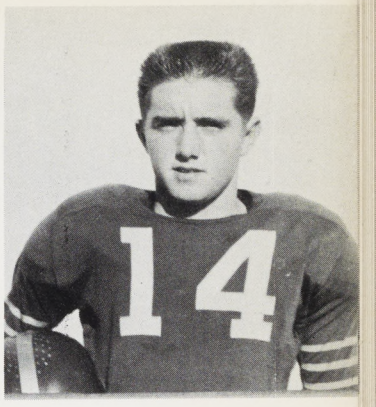

Carl Hays

Devils Open Season

Sweetwater won three of their first five non-league games in posting impressive victories over Oceanside, Escondido, and Kearny. Their two losses were to California High and Brea-Olinda.

The first annual Metropolitan League Football Carnival was held at Chula Vista, September 24, which introduced the 1954 season to the five Metro teams. In this contest Sweetwater, battling for the southern schools, including Mar Vista and Chula Vista, played to a six to six deadlock with Grossmont in their 15 minute skirmish. Fullback Bill Walters scored the Su-Hi touchdown on a 13 yard end sweep.

The following evening, Sept. 25, the Devils traveled to California High School in Whittier, California and played their first full length affair but lost to a strong Cal squad by the score of 20 to 6. Halfback John Dahlen scored for the Devils on a three yard off tackle lunge in the final period.

Oceanside was the site of Sweetwater's first victory, October 1, as Carl Hays blasted over from the six yard line in the first quarter to score the lone, and winning touchdown of the game, with Jack Hines booting the extra point to give the Devils a hard fought 7 to 0 triumph.

Devil halfback Ralph King (11) drives hard, in an attempt to escape the grasp of an unidentified Kearny tackler, on the Su-Hi gridiron.

Melvin Varela

Marty Gamble

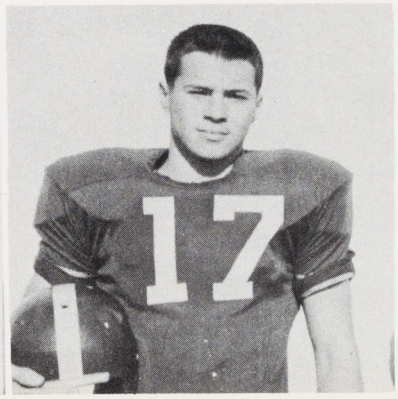

Larry Martin

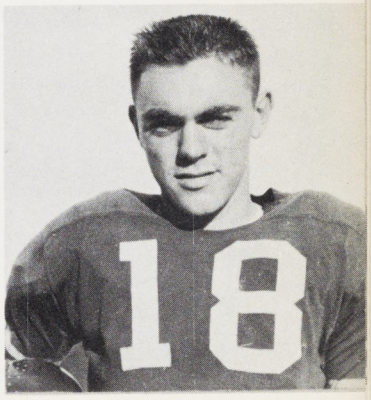

Bill Walters

Carl Wayne

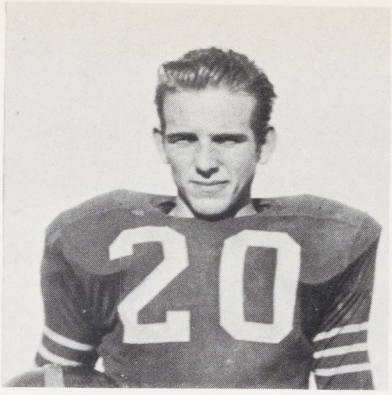

Ray Price

Jim Pennington

Charles Goss

Beat Non-League Foes

Sweetwater defenders Carl Loya (30) and Al Lealcala dump an unidentified Brea-Olinda runner as Devil guard Ray Price (20) charges in to assist in play.

Sweetwater played their third non-league game, October 9, against a rough Escondido eleven in what turned out to be a thriller from start to finish as the Devils eked out a 13 to 12 victory, on the Chula Vista gridiron.

The Devils opened the scoring early in the first quarter as Dennis Magee recovered a Cougar fumble on the enemy one yard line from where John Dahlen scored on the next play, driving through the Escondido front line. Jack Hines ran for the conversion, skirting left end. Halfback Ralph King jaunted 41 yards on the second play of the third period for Su-Hi's other tally, with the help of great downfield blocking by the Devil line.

Sweetwater lost a close decision to Brea-Olinda High, Oct. 15, by a one touchdown margin of 20 to 14, on Chula Vista's field. Again King and Dahlen supplied Sweetwater's scoring punch each scoring once. Frank Jaime converted twice, with a pair of perfect boots.

The Devils completed their pre-league schedule by whipping Kearny of the City League by the score of 13 to 7 in an afternoon game played at Sweetwater.

Dahlen scored from the Komet one after a long first period march of 81 yards in 19 plays. The winning Devil tally came as a result of a 30 yard T.D. pass from quarterback Carl Wayne to end, Max Braden. Jaime booted the extra point.

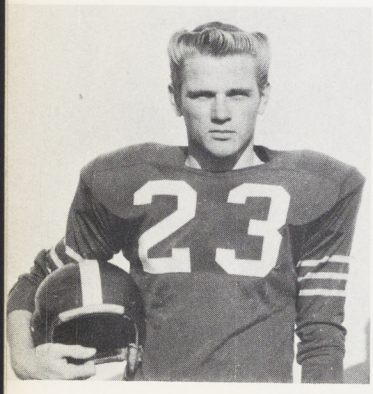

Paul Gutzmer

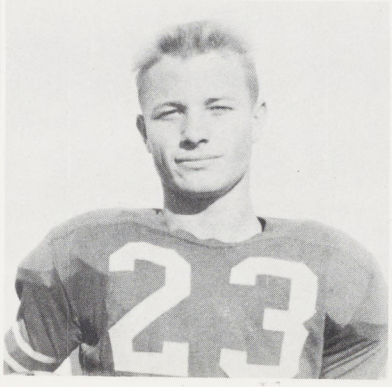

Max Braden

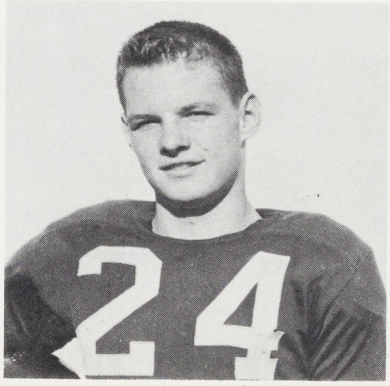

David Kemper

Balogh

Frank Jaime

Jerry Barrett

Zac Zarate

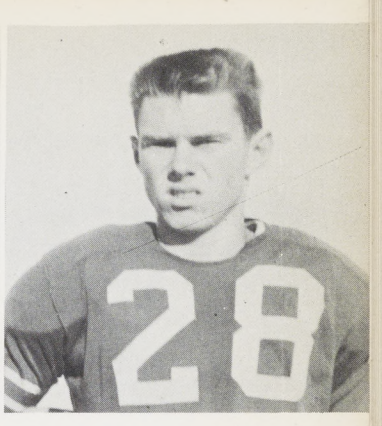

Jim Gibbs

Tough Competition

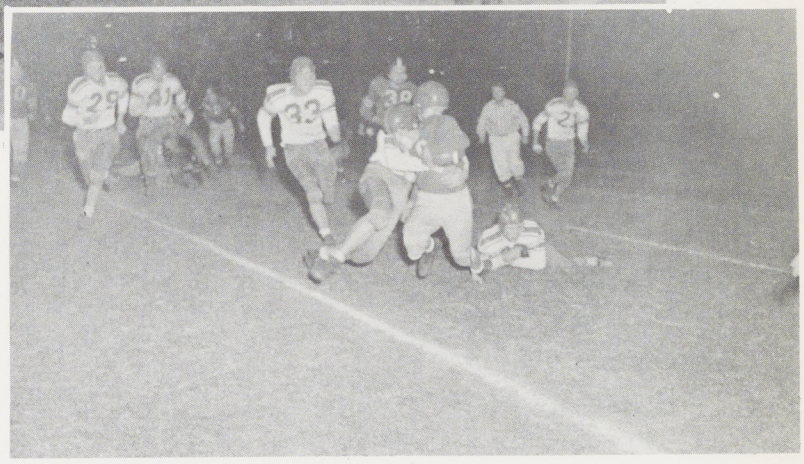

Above, "Little" Ruben Dominguez (10) is thrown for a two-yard loss against California High. At the right quarterback Carl Wayne (19) picks up three yards before being tackled by a pair of Helix defenders.

Bill Wilroy

Carl Loya

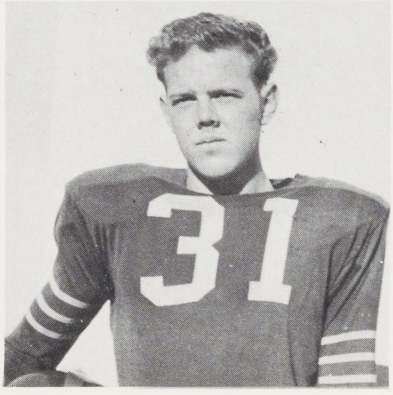

Don Brewer

Eddie Vega

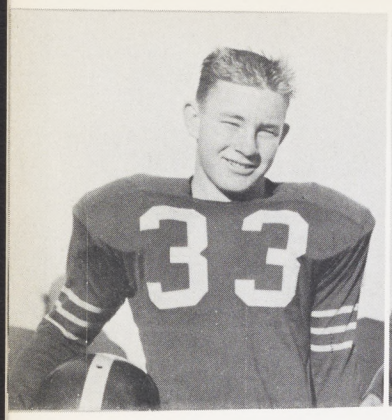

Bob Girdner

Neil Wolf

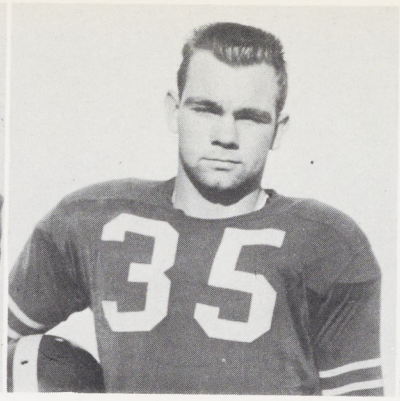

John Dahlen

Dennis Magee

Action!

Above, Red Devil fullback Carl Hays (14) leaps for a pass thrown by quarterback Felix Inzunza but misses while Grossmont halfback is ready to intercept. At the right, halfback John Dahlen (35) is nipped from behind by a Grossmont lineman. Jack Hines (40) is blocking Dahlen's interference.

Allen Redman

Phil Speake

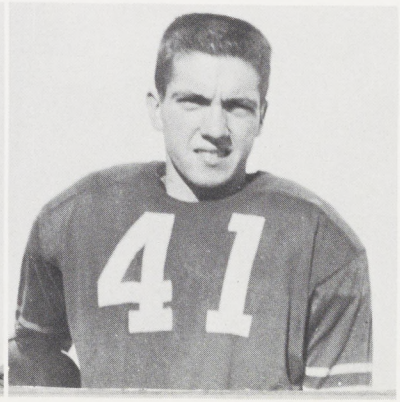

Darrell Sager

Gibley Stedham

League Play Rugged

Sweetwater played their initial league game against Grossmont's Foothillers, October 29, on the Chula Vista gridiron under lights and lost a rugged battle, 20 to 0.

Grossmont pulled a surprise attack on the slow starting Devils and before three minutes had elapsed the enemy had a 14 to 0 lead over the stunned Sweetie eleven. But from then on Sweetwater matched the Foothillers blow for blow but by then the damage had been done.

The Devils flubbed on several scoring chances by fumbling and set up the third Foothiller T.D. by fumbling deep in Devil territory with Grossmont recovering.

Next the Diablos met a colorful Helix ballclub that had a hot night on both offense and defense and pounced the Devils 34 to 6, on their homecoming evening.

Sweetwater showed well in the first half as fullback Eddie Vega had lifted the hearts of every Devil fan by racing 59 yards to paydirt in the second period. But by halftime Vega had injured the same foot that had kept him out of action in the early season games.

Sweetwater's homecoming game was a huge success as the Devils met Mar Vista under lights at Chula Vista and out maneuvered the Mariners, gifting them with a 21 to 0 defeat.

The two teams battled out the first half on a rather even basis with fumbles spoiling every scoring threat by either squad. But the Devils took the lead in the second quarter when Marty Gamble grabbed a Mariner punt on the enemy 34 yard line and made a stylish dash to paydirt, squirming in and out of Mar Vista tacklers the entire distance. Frank Jaime converted and at the half Sweetwater led 7 to 0.

The second half went a lot smoother though as Su-Hi tallied once in each period, Dahlen scoring from the three and Ruben Dominguez racing over from nine yards out. Jaime split the uprights on each occasion.

Sweetwater played their final contest against Chula Vista before a crowd of 5000 customers who saw a brilliant first half but a sad finish on Su-Hi's side of the picture with the final outcome resulting in a 41 to 7 win for the Spartans, giving them the Metro League title.

The first half was a toe to toe battle between the two teams with C.V. edging a 13 to 7 lead at intermission. The Devils marched 83 yards for what turned out to be their lone tally with Carl Wayne scoring from the one yard line. Jaime booted the extra point and Sweetwater looked like they had upset fever but the Spartans came back to score 28 points in the last stanza for their victory.

Diablo linemen spill unidentified Kearny halfback for a five-yard loss. Guard Ray Price (20) is ready to aid in tackle.

Below "Speedy" Bill Walters (18) runs into trouble against Grossmont as Foothiller halfback prepares to make tackle. At the right, Devil halfback Marty Gamble starts his journey to paydirt in returning a Mar Vista punt.

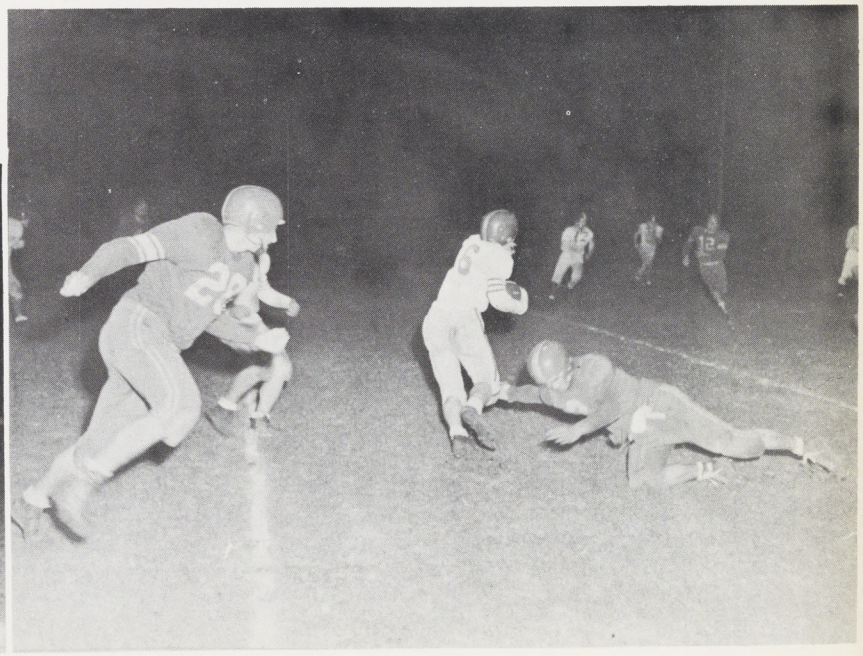

Bees Win Metro Title

Row I, left to right: D. Gentry, G. McElvain, A. Pena, J. VanDeventer, F. Story, L. Nava, M. Keyte, J. King, I. Silva, R. Leamon. **Row II:** Coach D. Bardot, R. Bailey, C. King, B. Babcock, D. Silva, M. Rogers, J. Davis, J. Sevier, R. Shockley, R. Pinto, M. Heath, B. Torres, R. McCormick. **Row III:** N. Jerkins, L. Smalley, G. McMullen, G. Brown, D. Price, G. Mitchell, L. Himmer, R. Lively, C. Wake, M. Jones, B. Beardsley, P. Stoddard, R. Barry, Coach T. Parker. **Row IV:** A. Hamaguchi, B. Weber, S. Pena, J. Anderson, H. Varela, L. Williams, B. Roberts, R. Hotaling, J. Wolf, C. Callaway, S. Kimes. **Not Pictured:** K. Carter.

Fielding one of the greatest Bee football squads in the school's history, Sweetwater won the 1954 Metro League Bee Title in gliding through an undefeated season. Coaches Tom Parker and Don Bardot proudly guided the Devils to amazing success as only two of eight Sweetwater opponents were able to score, while the Diablos averaged four touchdowns per game. This points towards a great all-round team, which it was.

The Devils, though strong in every position had no individual outstanding athlete that was above in comparison with any teammate. In the backfield, Bob Beardsley, Mike Rogers, George McElvain, Jim King, and Don Gentry, supplied most of the running power that enabled the Sweeties to average 255.3 yards rushing per game.

The Diablo lineplay was perhaps the key to their success. With monsters such as Larry Himmer, Tex Jones, Paul Stoddard, Don Price, Glenn Mitchell, Jim Sevier, Joe Wolf, and Roger Lively, the backs had no trouble barreling through a hole opened up by these linemen.

Sweetwater opened their season with a 19 to 0 victory over Lincoln, of the City League. Quarterback Beardsley and halfbacks McElvain and Jimmy King, each scored in this game. Next the Devils traveled to Oceanside and romped to a 20 to 6 decision. Oceanside scored one of the two T.D.'s against Su-Hi but this was on a 97 yard intercepted pass runback.

On October 7, Escondido invaded the Devils only to bow down in defeat by a 25 to 0 margin. Beardsley led the Diablos to victory in passing for two touchdowns and running one over himself. McElvain and King were the receivers of the T.D. passes. Beardsley's pass to McElvain was good for 45 yards and came in the final 30 seconds of the game.

A brilliant running performance by halfback Don Gentry enabled the Devils to pounce a bewildered Hoover J.V. team in a 26 to 0 whitewash. Gentry ran for three touchdowns and booted two conversions in the victory. King scored the fourth tally on a three yard center plunge. This ended Su-Hi's pre-league schedule which was an enormous success.

Grossmont was the Devils' first league victim, October 29, as the spirited Sweetwater crew rolled to a 30 to 0 triumph on the Foothiller gridiron.

This was another contest that was packed with thrills and excitement right down to the finish, the most spectacular play of the game being a 66 yard pass completion from Beardsley to King, good for six. McElvain scored twice in this battle and Beardsley and Lively each tallied to round out the scoring.

The remainder of Sweetwater's championship season followed basically the same pattern; victory!

After stomping Grossmont, Coach Parker's boys invited Helix to Hudgins Field and drubbed the Highlanders 15 to 0; then traveled to Mar Vista giving the Mariners a 49 to 7 beating and finished up their season by whipping the bitter rivals from down south by a three touchdown margin of 18 to 0.

The Spartans were helpless against the Devil defense which was a great accomplishment in itself giving Sweetwater an undefeated, championship season and a victory in Coach Parker's favor for his first Metro Championship in his three years of commanding the Bees.

Champs in Grid Action

Red Devil Varsity halfback Mike Rogers (22) scoots for a ten-yard gain against Lincoln in the first game of the season.

George McElvain (21) goes for a Su-Hi touchdown in the Grossmont game as Bob Beardsley (24) makes the key block in the play.

SEASON'S RECORD

SW		Opp.
19	Lincoln	0
20	Oceanside	6
25	Escondido	0
26	Hoover	0
30	Grossmont	0
15	Helix	0
49	Mar Vista	7
18	Chula Vista	0

Above, Don Gentry (11) scores against Chula Vista as Roger Lively (37) races in to block for him.

At the left Lively catches a 17-yard pass against the Su-Hi seniors. Allen Redman (37) and Carl Loya (16) ready to make the tackle.

Devil Varsity Cagers

Lacking the depth of experienced Varsity basketball performers, Sweetwater had two strikes against them in cage competition in the 1954-55 season, as only two seniors on the team had experienced any Varsity action in the past.

These two boys were Allen Redman, who made second-string All Metro as a guard this year, and Frank Jaime. The remainder of the squad was made up of juniors and sophomores who did a great job, the majority of whom encountered their first Varsity action this year.

Su-Hi's first-string was made up of one senior, two juniors, and two sophomores. Junior, Jim O'Brien, Sweetwater's leading scorer, made Honorable Mention on the All Metro team, with his great all-round play at a guard position. Redman held the other guard spot. Roger Lively, a 6'2" sophomore, played center for the Devils, displaying a fine hook shot, and Waco Thrower, Tim Cook, Bob Beardsley, and Frank Jaime fought over the forward positions.

The Devils finished last in league play but were barely eked out of several victories. Also the Diablo quintet was continuously rated as the most likely team to spring an upset over any favored opponent.

Some of the heartbreakers that the Devils lost in league play were, a 38 to 31 decision to Grossmont after Su-Hi had led by two points with only four minutes remaining; a 37 to 29 loss to Chula Vista after the Devils had led until the final period, and a 40 to 36 decision to Mar Vista as the Mariners came from behind in the last quarter to win.

But as the season progressed, so did Sweetwater and the Devils surprised Helix in a 52 to 47 victory in the final round of Metro play as Allen Redman dumped 14 points to lead the Diablo five to the upset triumph. Though the Devils were handicapped, Coach Lee Shelmerdine did a fine job of bringing around a team that was highly rated in the latter part of the season.

After winning the Helix game the Devils showed great promise in their final two games, losing them to Mar Vista and Chula Vista by tight scores.

Coach Shelmerdine's intentions for this season were to build this squad for the next two years with promising sophomore prospects such as Beardsley, Lively, and Ronald Hawkins. With the progress of this team, facts point toward a bright future for Sweetwater in basketball.

SEASON RECORD

SW		Opp.
29	Alumni	28
63	Vocational	36
41	Escondido	48
33	Lincoln	35
28	Coronado	75
31	Kearny	48
31	La Jolla	66
26	Oceanside	30
31	San Dieguito	46
45	Rancho Del Campo	33
45	Calexico	51
33	Hoover	66
36	Oceanside	37
31	Grossmont	38
29	Helix	57
32	Mar Vista	41
34	Chula Vista	44
51	Vocational	40
24	Grossmont	61
44	Helix	57
40	Mar Vista	50
29	Chula Vista	37
47	Lincoln	63
28	Grossmont	37
52	Helix	47
36	Mar Vista	40
46	Chula Vista	57

LEAGUE STANDINGS

Team	W	L
Grossmont	11	1
Chula Vista	9	3
Helix	6	6
Sweetwater	2	10
Mar Vista	2	10

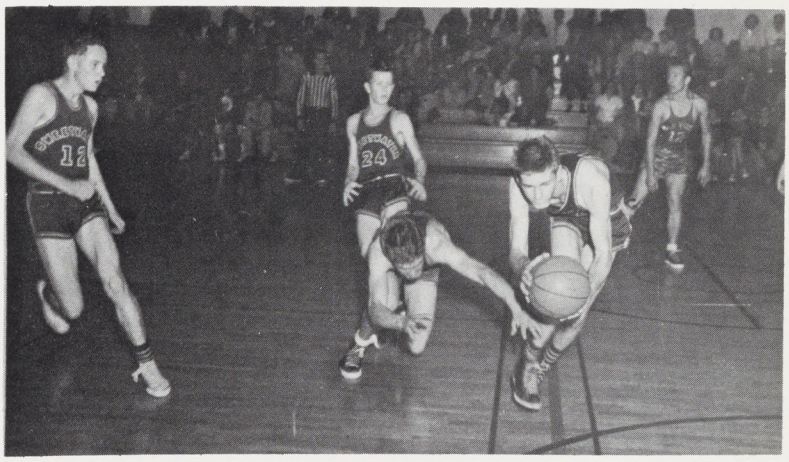

Bob Beardsley steals the ball away from an unidentified Mar Vista cager as Ron Hawkins (12) and Tim Cook (24) look on.

Red Devil League Play

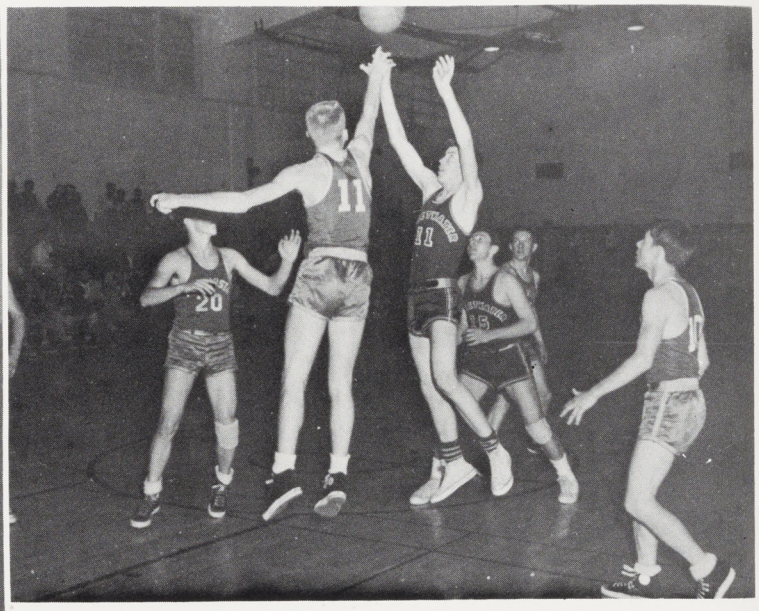

At the left Bob Beardsley goes up for two points against Mar Vista. Above, Jim O'Brien (11) shoots against Mar Vista in an important league game.

Below, Allen Redman (15) is piled on by a Helix player as Roger Lively (13) and Jim O'Brien (11) watch action. At the right, O'Brien grabs a rebound in a Chula Vista game as Redman (30) is set for pass from him.

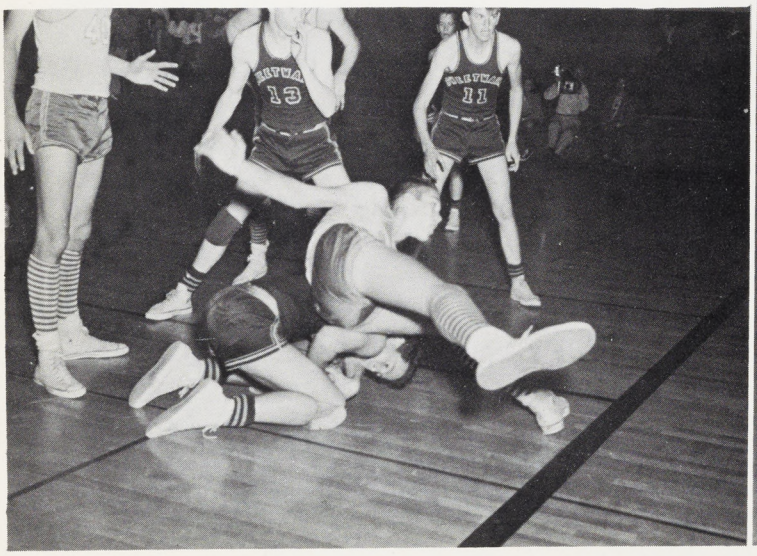

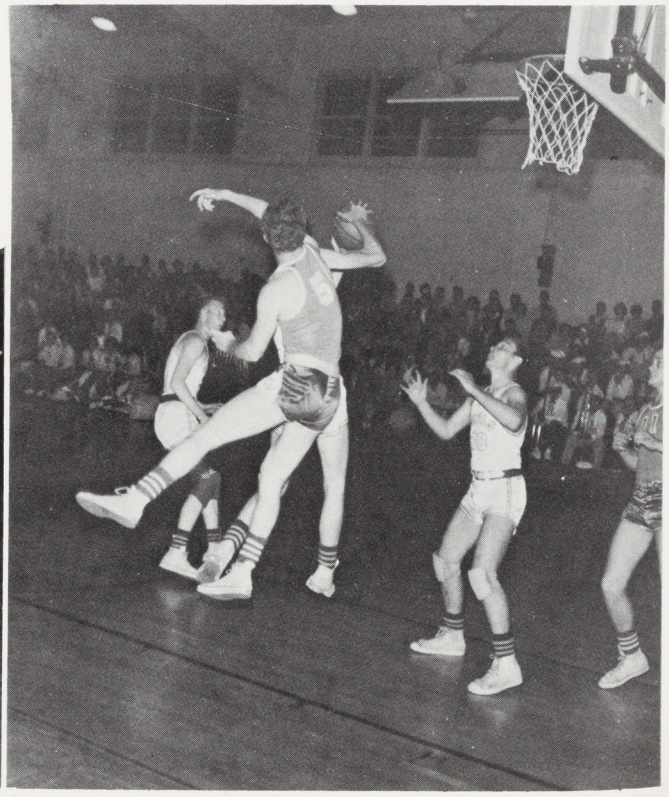

Bee Basketballers

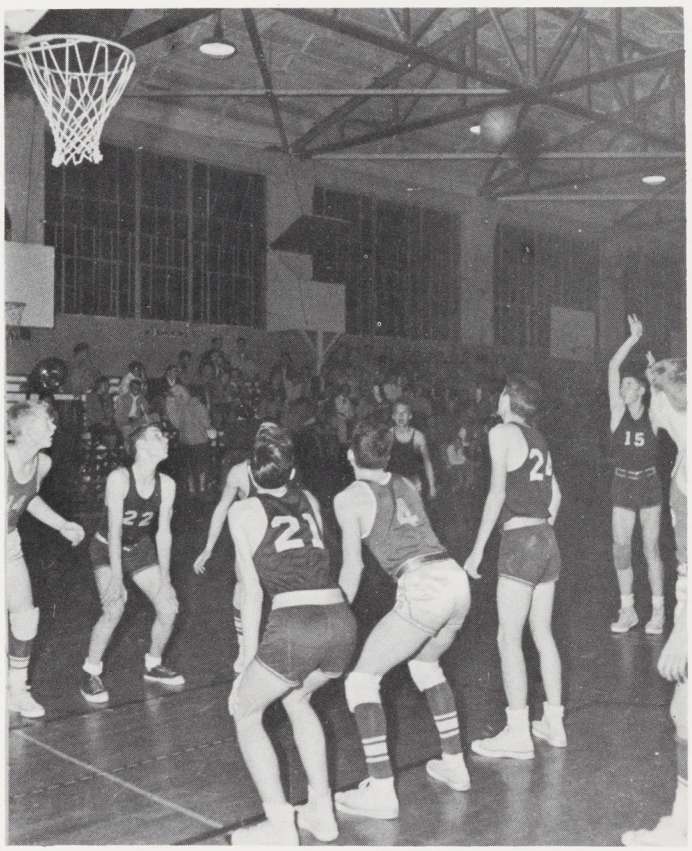

John Dial (15) shoots a free throw against Helix as Devils Arlie Clubb (22), Don Moore (21) and Paul Lewis (24) are ready to leap for the rebound.

Sweetwater's Bee basketball squad finished in a tie for fourth place with Mar Vista as they played a "hot and cold" season under the direction of Coach Don Bardot in his first year as a Su-Hi coach.

The Devils may be better defined as, the hardluck team of the Metro League. For instance in three games against Helix, Sweetwater lost all three with only nine points separating the Devils from victory.

Sweetwater played an excellent fast game and used a fine full court press which baffled most opponents yet as every team has a weakness, Sweetwater's was in the lack of height and thus in rebounding.

The Devils two victories were registered over Mar Vista and Chula Vista. Both wins came in the second round of competition. Forward Arlie Clubb scored 17 points in the 39 to 21 Mar Vista win and center John Dial dumped 14 points in the Chula Vista upset victory.

Sweetwater's starting five consisted of Dial at center, Clubb and Paul Lewis at forwards and Bill Haylor and Frank Story at guards.

One thing the Devils maintained throughout the entire season was spirit to win and they played to their utmost capability in every game, with determination, that every good ball club has.

LEAGUE STANDINGS

Team	W	L
Grossmont	11	1
Chula Vista	9	3
Helix	6	6
Sweetwater	2	10
Mar Vista	2	10

SEASON'S RECORD

SW		Opp.
51	Vocational	48
29	Escondido	41
38	Lincoln	28
45	Coronado	34
46	Kearny	63
29	Oceanside	42
29	Point Loma	57
39	Coronado	34
37	Hoover	57
37	Hoover	49
52	Oceanside	47
37	Grossmont	66
43	Helix	44
25	Mar Vista	37
25	Chula Vista	32
47	Vocational	23
29	Grossmont	43
29	Helix	32
39	Mar Vista	21
35	Chula Vista	21
43	Lincoln	47
21	Grossmont	41
46	Helix	50
18	Mar Vista	21
31	Chula Vista	41

Row I, left to right: A. Clubb, S. Stein, J. Dial, D. Sittner, D. Moore.
Row II: J. Vandeventer, Mgr.; P. Lewis, W. Haylor, J. Sevier, F. Story, J. Bodge, T. McDonnell.

Devil Varsity Cindermen

Row I, left to right: N. Reed, Mgr.; R. Macias, M. Varela, B. Walters, W. Thrower, P. Gutzmer, A. Pena, M. Gamble, E. Vega, R. King. **Row II:** D. Mullin, C. Hays, G. McElvain, J. Glover, B. Clauser, J. Aldridge, F. Inzunza, J. Tehan, D. Padfield, Coach Parker. **Row III:** D. Bell, J. Hines, K. Turner, J. Kenknight, F. Jaime, J. DuPuy, A. Luhnow, C. Goss. **Row IV:** R. Lively, D. Jones, C. Wake, J. Hackenburger, R. Morris, D. Brewer. **Row V:** B. Hartwell, L. Himmer, J. Bechtol.

Sweetwater's high flying Varsity track team was tops in Sweetwater's history according to head Coach Tom Parker, who worked with a flock of great athletes and saw five Su-Hi records shattered.

Competition was at its peak with dashmen such as Bill Walters, a junior, besting a 10.0 flat feat in the 100 yard dash, and setting a new Sweetwater 220 record with one of the best times in Southern California. Next to Walters was Waco Thrower, capable of placing second to Walters in each of the dashes.

The 440 yard dash was mastered by sophomore George McElvain, who broke the school mark of 52.0. McElvain also ran the 220 and the third leg of the record breaking relay team.

Darrell "Stork" Sager broke his own record set last year in the 880 yard run bettering two minutes for the best time of all schools in San Diego County. Sager, a senior, has been one of the finest trackmen at Sweetwater and will be an excellent college prospect.

In the mile Frank Jaime and Ruben Macias put across their best efforts every meet, running the distances in better than five minutes. Carl Hays, Ralph King, and Paul Gutzmer were Sweetwater's best hurdlers, showing great form and speed.

Sweetwater's 880 relay team, made up of Eddie Vega, Thrower, McElvain, and Walters, was perhaps the best in San Diego as they toured the course in a miraculous time in every meet, setting a new school record in the event. Vega was the only senior of the crew which shows signs of great competition returning next year.

The Devils lacked depth in field events but in each event the top man was good for a first or second place. Marty Gamble was Su-Hi's top pole vaulter, reaching the height of 12 feet with excellent form that has made him one of the top vaulters in the league.

Thrower led the Devil broad-jumpers, leaping well over 21 feet, with Walters being the second man with jumps nearing Thrower's marks. Jerry Aldridge averaged a 5′ 9′ jump in the high jump for Sweetwater, being tops in that event.

Shot putters Jack Hines and Larry Himmer heaved the iron ball to the distance of over 45′ to fight over the No. 1 spot in that event.

Sweetwater Record Breakers

Pictured above is Sweetwater's record breaking 880 relay team. They are (left to right): Eddie Vega, Waco Thrower, George McElvain, and Bill Walters. **To the right:** 440 man, McElvain, wins the quarter against Chula Vista. McElvain broke the 440 record against Helix.

Darrell "Stork" Sager, 880 specialist, wins the two-lap feat against Chula Vista with a time of 1:59.4, breaking his previous record of 1:59.8.

"Speedy" Bill Walters breaks the tape in a record 9.9 clocking against Chula Vista.

Devil Field Events

At the left, pole vaulter Marty Gamble is clearing 11 feet against Helix. **Above,** high jumper Jerry Aldridge leaps to the height of five feet eight inches against the Highlanders.

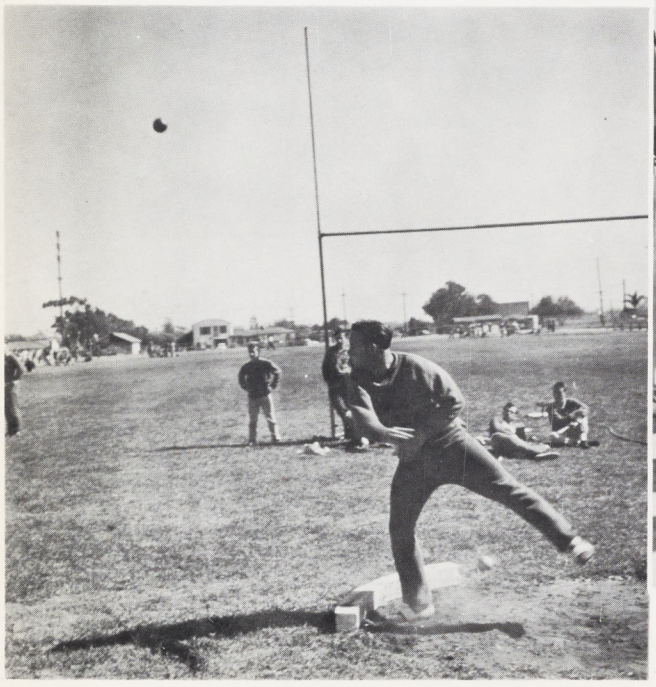

At the left, shot putter Jack Hines lets loose with a 45 foot practice heave before the Chula Vista meet. **Above,** Waco Thrower sails through the air for a 21 foot 6 inch effort against Chula Vista.

Diablo Bee and Cee Track Men

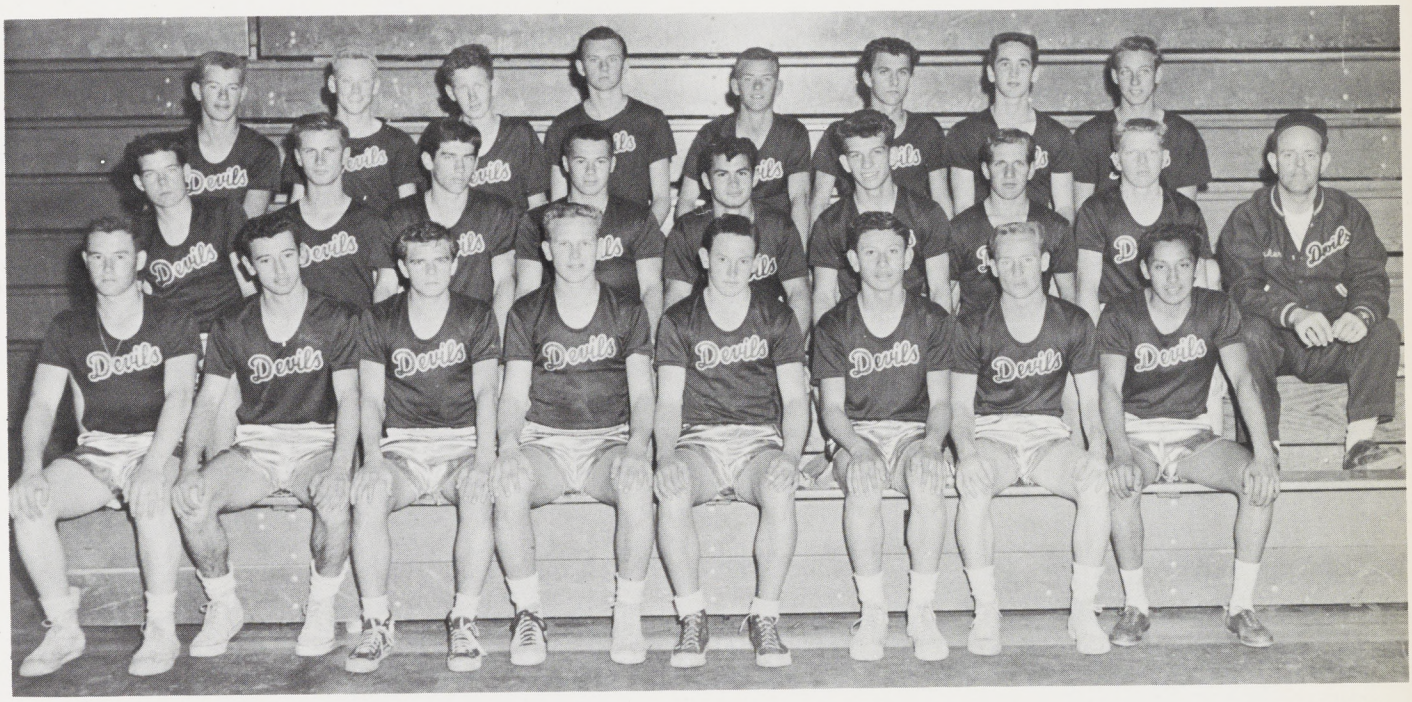

Row I, left to right: J. Rufing, R. Pinto, R. Codding, G. Mitchell, B. Barbot, I. Silva, P. Peddicord, J. Pena. **Row II:** P. Stoddard, L. Jones, M. Rogers, L. Martin, T. De Jesus, M. Davis, H. Chapman, M. Keyte, Coach Parker. **Row III:** D. Thayer, P. Fuson, R. Fields, D. Bavencoff, D. Smith, D. Lemley, G. Brown, T. Roberts.

Row I, left to right: C. King, B. Davies, F. Story, R. Baker, J. King, B. Bailey, D. Bray, J. Stewart. **Row II:** Coach Newlee, T. Mannan, R. Winn, N. Lienhard, A. Hamaguchi, R. Leamon, K. Tulau. **Row III:** R. Boice, A. Servey, R. Morris, G. Anderson, S. Pena, H. Varela.

Lightweight Action

Above, Bee speedster Perry Peddicord is finishing first in the 100 yard dash against Pt. Loma as Sweetie John Pena is close behind. **At the right,** ace Cee sprinter Jimmy Stewart starts the first leg of the record-breaking 440 relay squad.

Sweetwater J. V. Baseball

Row I, left to right: G. Loth, P. Lewis, W. Davis, J. Pierce, G. Hartson, G. Carter, C. Weber, A. Clubb, B. Beardsley, S. Stein. **Row II:** Coach Shelmerdine, S. Kimes, D. Lowe, J. Dial, G. Miller, R. Baker, J. Sevier, W. Haylor, J. Wolf, L. Williams, R. Lathrum, J. Doughty, Mgr.

Su-Hi Varsity Baseball Nine

Row I, left to right: R. Hawkins, E. McCarley, R. Dominguez, R. Maniss, D. Girdner, F. James. **Row II:** R. Girdner, S. Colarusso, N. Jerkins, J. Powell, M. Heath, F. Pennington, C. Wayne, D. Ledesma. **Row III:** D. McMains, D. Moore, J. Gibbs, K. Harpenau, A. Wilkinson, F. Balogh, J. Crowell, A. Redman, C. Ring, G. Graham, Coach Green.

Sweetwater fielded a tough baseball team again as in the past, under the command of Coach John Green in his fifth year as Varsity baseball mentor.

The Diablos' only weakness was in their pitching staff. The infield was the strongest in the league and the fast outfield robbed the enemy of several extra base hits. This top-notch fielding plus good hitting rounded out a fine squad with a lot of spirit.

Sweetwater's first-string infield was made up of Bob Beardsley and Nelson Jerkins alternating at third base, Ruben Dominguez at short, Dean Girdner at second, and Allen Redman at first. This combination proved to be the best that Coach Green has ever fielded as their smooth maneuvering produced an average of two double plays per game. Utility infielders Curt Ring, Jim Pennington and Al Wilkinson also play heads-up ball on occasion.

The Devil catching staff was made up of a trio of junior backstoppers in Ed McCarley, Mike Heath and Sam Colarusso who lacked experience but came along as the season progressed. The mound staff consisted of southpaws Frank Balogh and Gerald Miller and right-handers Gerald Graham and Nelson Jerkins. These four chuckers showed a lot of stuff, but control problems troubled them on several occasions. The Devils were hurt, though, without the services of an ace lefty in Ken Harpenau, a junior transfer from St. Augustine, who was ineligible this year due to SCIF rulings. Coach Green was confident that Harpenau had the ability and experience of capably handcuffing any opponent. But next year, Sweetwater will benefit from his southpaw offerings.

The Diablo outfield was strong, with Jim Crowell, Johnny Powell, and Carl Wayne rounding out the pasture, with slugger Dick Maniss and Jim Gibbs seeing limited action and doing a fine job.

One of Su-Hi's weak spots was in clutch hitting. The Devils would usually slam an average of eight or nine hits per game, but had trouble bunching the bingles to produce runs.

Over-all, the team was a hustling bunch of players with a lot of spirit afield, which is what it takes to become a success. The future looks great for the Devil horsehiders, as the majority of the team will be returning next year. Those who will be lost to next year's squad are graduates Redman, Girdner, Crowell, Powell, Wayne, Ring, Graham, and Wilkinson.

Diablo Action

At the left, the Diablo team gets their last minute instructions from Coach Green before their first League game against Grossmont. **Above,** thirdsacker Nelson Jerkins receives throw too late as Mar Vista runner reaches third safely.

Above, Diablo firstbaseman Allen Redman stretches to dig a low throw out of the dirt making the putout of a Chula Vista runner. **At the right** are the Devils' top-notch outfielders. They are (left to right) Carl Wayne, Johnny Powell, and Jim Crowell.

Devils Field Good Team

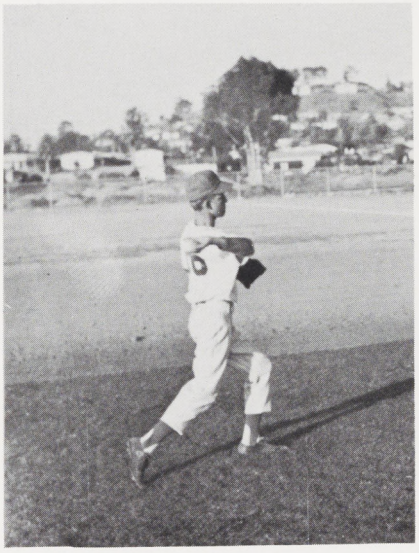

Dean Girdner

PLAY BALL—Ready to pitch against Grossmont is Devil southpaw Frank Balogh as infielders run back to their positions.

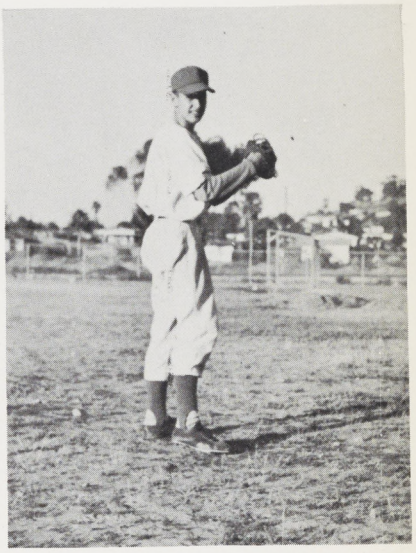

Gerald Miller

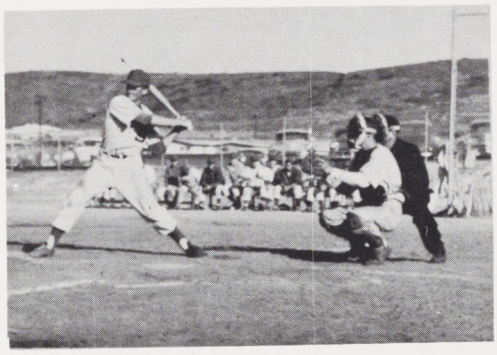

Dick Maniss

Above, Carl Wayne scores against Mar Vista as Ed McCarley (11) watches the wild thrown ball bound past the Mariner catcher. **At the left,** Ed McCarley slides into the tag of Mar Vista's thirdsacker in a game played at Mar Vista. Sweetwater went on to win 8 to 3.

Little Seniors

Gary B.

Diane K.

Johnny P.

Marilyn S.

Ruth M.

Patsy C.

Jeannie W.

Susie G.

Sonia G.

Louise M.

June H.

Nancy M.

Duane S.

Marty G.

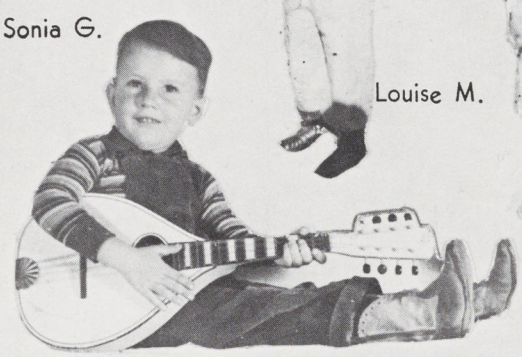
Bobby S.

Stella O.

Maggie S.

Lois M.

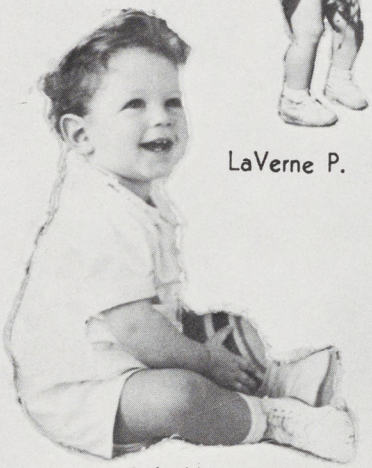
Bob M.

LaVerne P.

Jannis G.

Betty G.

Tom R.

Carole C.

Jimmy C.

Susan S.

Chuck B.

Donna C.

Rosie P.

Norma C.

Laurel H.

Pat S.

Visit Our

Modern Dairy

In

Sweetwater Valley

✶

GA-2-6155

Hart & Sons

General Contracting

✶

1343 Highland Avenue

GR-7-1194

H. L. Benbough Co. Ltd.

Fine Furniture

Interior Decoration Service

243 National Avenue
GR-7-9371

Congratulations
Class of '55

Ellis Brothers of National City

828 National Avenue
GR-7-8809

Windy's Flowers

Orchids — Bouquets

Corsages

8th & Highland

GR-7-3644

Buy From a

Service Organization

RCA Zenith

GR-7-3134

9 a.m. to 9 p.m.

Since 1945

Matthews TV Service Co.

2207 Highland Avenue

J. D. Stark

Real Estate & Insurance

✶

2708 Highland Avenue

GR-7-9195

A. A. Braudaway

Building Contractor

✶

909 Highland Avenue

GR-7-3177

Always Remember

Fred Miller & Associates

For Your Insurance &

Real Estate Needs

325 8th St. GR-7-4167

Villella

Real Estate

Business Opportunities

General Insurance

2732 Highland Avenue

GR-7-9369

Niederfrank's Ice Cream

726 "A" Avenue

GR-7-0828

Chula Vista Shoe Mart, Inc.

314 "F" St. GA-2-4939

Chula Vista, California

National City Transfer and Storage

Local and Long Distance Moving

404 National Avenue GR-7-1083

National City, California

South Bay Equipment Rentals

575 "C" Street

GA-2-0553

Chula Vista, California

C & H Drive-In

Famous for Our

Fried Chicken

Corner of 4th & National

GR-7-4669

Vi's Jewelry

810 National Avenue

National City, California GR-7-9482

Sandy Daigle's Men's Store

Styled Quality Men's Wear

336 E. Eighth Street Ph. GR-7-6650

National City, California

Rio Market

2365 Rio Drive

San Diego, California GR-7-3658

Hudson's

Plumbing - Heating - Appliances

6th and Highland GR-7-1177

Julie's Sweet Shop
2903 Highland Avenue
GR-7-9935

McDonald's 5-10-25-$1.00 Store
812 E. Thirtieth Street
National City, California

Mordhorst's Dry Goods
228 Highland Avenue
GR-7-0141

Edmond E. LaCasse, Realtor
2120 Highland Avenue
GR-7-0955

Stein's Auto Supply
2440 Highland Avenue
GR-7-5414

Graham Furniture and Appliance
816 E. Thirtieth Street
National City, California

Chick's Spudnut Shop
3001 Highland Avenue
GR-7-2303

The Glass House Restaurant
614 National Avenue
GR-7-9825

L. J. Pittser Hardware
330 Highland Avenue
National City, California
GR-7-0643

Kingley's Quick Food Store
1830 Highland Avenue
National City, California

Pinky's Jewelry
725 Eighth Street
GR-7-0605

Hansen's Flowers
229 National Avenue
GR-7-9605

Pallas Meats
1803 Highland Avenue
GR-7-5181

Bay Beauty Salon
1007 National Avenue
GR-7-4424

A. W. Stephens
637 National Avenue
National City, California
GR-7-1131

McCormick Hardware
829 National Avenue
GR-7-5261

H & H Pharmacy
10th and National
National City, California
Phone GRidley 7-1171

Floyd D. Good
— Independent Shell Dealer —
1004 National Avenue
GR-7-9916

Floyd Emde
1507 National Avenue
National City, California
GR-7-0590

National City Star-News
Complete Printing Service
313 National Avenue GR-7-4114

Langley Cleaners
2629 Highland Avenue
"We Give S&H Green Stamps"
GR-7-7344

Lensing's Grocery
2331 Highland Avenue
GR-7-5365

Miller Dance Studio
2530 Highland Avenue
GR-7-5481

Toledo's Produce
1225 Palm Avenue
National City, California
GR-7-4920

Morgan-Everding Concrete Co.
8th Street and Palm Avenue
National City, California
GR-7-8549

Central Food Market
222 E. Eighth Street
National City, California
GR-7-9850

Chula Vista Pharmacy
278 Third Avenue
Chula Vista, California
GA-2-2222

Glen's Sporting Goods
322 Third Avenue
Chula Vista, California
GA-2-4321

Donavon Cleaners
1605 Highland Avenue
National City, California
GR-7-4707

Steven's Market
234 Highland Avenue
GR-7-9945

Eaton Printing
2815 Highland Avenue
GR-7-8856

Guy & Guy Realtor & Insuror
735 National Avenue
GR-7-9387

Tarr's Fountain & Sundries
306 Highland Avenue
National City, California
GR-7-9608

Newberry Cleaners
623 National Avenue
GR-7-8000

Raymond Lamb
833 National Avenue
National City, California
GR-7-1212

Hoffman's
Cleaners & Dyers

Serving South Bay Areas
Since 1932

1033 National Avenue
GR-7-9329

Where would we be without our bookkeeper? Best of luck for your senior year, Darleen.
BUT - DON'T become too busy to come "BALANCE" OUR BOOKS!
To a good kid!
Lorraine

J. N. Weisser

SPORTING GOODS

SCHWINN BICYCLES

Everything for the Sportsman

Lloyd Ashley . . . Duke Higginbothan

1018 National Avenue National City, Calif.

National Lumber Company

708 E. Eighth Street

National City, California

GR-7-4188

Harry & Sons Paint Store

410 National Avenue

National City, California

GR-7-2003

Beryll & Phil's

GOLF DRIVING RANGE

— Golf Equipment —

GR-7-9928

PRINTING
by
Neyenesch

NEYENESCH PRINTERS, INC.
1801 Broadway BE 9-0181

Compliments of

William Pierce
STUDIO OF PHOTOGRAPHY
C. Lester Snowden
Associate
1224 FOURTH AVENUE • BElmont 2-0107 • SAN DIEGO 1, CALIFORNIA

"SAN DIEGO'S FOREMOST PHOTOGRAPHIC SERVICE
FOR SCHOOLS"

315 Third Avenue Chula Vista, Calif.

Telephone GA-2-0731

YARDAGE CITY

Complete Line of Fabrics, Retail and Wholesale

Big Selection of Draperies

Southwest Radio & T.V.

2241 Highland Avenue

GR-7-0446

Acknowledgment

We, the 1955 Red & Gray staff, would like to express our sincere gratitude and appreciation to the following people who, through their combined efforts have made this book possible:

Mr. Morris Ross, Annual adviser, who so patiently read our proof and gave reassuring words to aid us in the assembling of this book.

Mrs. Helen Berger, literary adviser, who always found time to read and correct our copy.

Mrs. Jerelyn Sparks, art adviser, who gave us suggestions and guided the hand lettering of Garnet Taylor and drawings by Jane Rayzor.

Mr. Pierce and Mr. Snowden, photographers, who coaxed smiles from all of us, without losing their own, and who worked miracles in retouching our senior pictures.

Mr. James Neyenesch, who offered helpful suggestions and Neyenesch Printers, who did such an outstanding job in the printing.

S. K. Smith Company, who did such a magnificent job of manufacturing our padded covers.

The Faculty, who were so kind in excusing students from their classes for pictures and other Annual business.

Mr. A. A. Campbell, principal, who always made a date on his calender for Annual pictures and never failed to co-operate.

Our Advertisers, who helped us take and select pictures and gave their much needed support.

Trudy Johnson, who gave her assistance in the Senior Play write-up.

This page reserved for Ronald Lee Freeman

Dear Darlene

It is hard for me to think of any thing to say you how I am. a lot of things have happened to up in the last couple of months. we have had some disagreements but putting that aside. I think that I could not be any lucker to go with you. you are the best in my book. I only wish it could last for always but all good things come to an end. I always hope we are friends. I probably make you pretty mad at me once in a while but I am just a stonebound boy. I well not ever forget the first night went out It was just a nother date, that is while I remember it. when I started taking you out I did not know that a certain person was still bothering you. I hope it does not now. there was many times when it ~~bothered~~ bothered you that I was ready to take of. But something told me to stay with you and help you fight it out. I hope very much we did it. we will forget that for now.

I have always had fun with you. and thing the world of you and always well a little. this is probably getting a little sicking to you but It is what I wanted to say.

DARLEEN,
To a real fine chick, lots of luck in the future.
"VALENTINO"

To a real sharp chick who I hope will get so hot she wants.
Pete Garcia

Lots of luck in the coming years
Allen Kruse

Lots of luck to a real cute gal, Hope you have fun in your Senior year and always.
Pat O'Brien

Lots of luck in your senior year.
Fred Pennington
"56"

To a real cute gal. Best of Luck in your Senior year.
Bill Morando
-o-

To the smartest girl I know. Lots of luck in everything you do.
Judy Spondouris

To a real good student
Lots of luck
Peggy Williams

To a real fine chick
sharp looking 1/4 ★
Lots of Luck 1/4 ★
yeah
Al Sewey

Darlene,
To one of the
classmates in Algebra
that is always teased
Good luck in the future.
Joan Gonzales

"All that coruscates
with effulgence is not
ipso facto aurous."
Good Luck in '56
Rodney Walker

Darlene -
Lots of luck to you in
your senior year -
Darlene

Darlene
we had a lot of kicks
at the begins of the year
didnt we. lots of luck
Paul Gutzmer

To a real sharp
chick Lots of
Luck! Bernie

To Darlene -
Best of luck to a
very sweet gal -
Have a good summer!
Rohly

The best of Luck
to a real cute gal.
Hope someday you learn
how to do Algebra.
Ed McCarley

Darlene,
It has been
fun being in several
classes with you this
year. Be good and
have fun this summer.
Sincerely
Janis Robinson

To Darlene,
It's been great
having you as a
good friend. I wish
I'd have known you
sooner. Lots of luck and
in the future and
I know you'll do only
the "BEST".
Luck Always
Karen

Darlene,
I've known
you long enough
not to say tha
old things, but just
have fun this
summer.
D. Tanaka

SMITH
GRAFTON
LOS ANGELES